

PLAT OF SURVEY
-OF-

LOT 56 OF "STURWOOD ADDITION NO. 2", ACCORDING TO THE RECORDED PLAT THEREOF. SAID LAND BEING IN THE CITY OF LAKE GENEVA, COUNTY OF WALWORTH AND STATE OF WISCONSIN.

SURVEY FOR: TREVOR CONELL OF TLC HOME IMPROVEMENTS
SURVEY ADDRESS: 222 TIMBER LANE, LAKE GENEVA, WI 53147

REFER TO A CURRENT TITLE REPORT FOR EASEMENTS, RESTRICTIONS OR COVENANTS WHICH MAY AFFECT THIS PROPERTY.

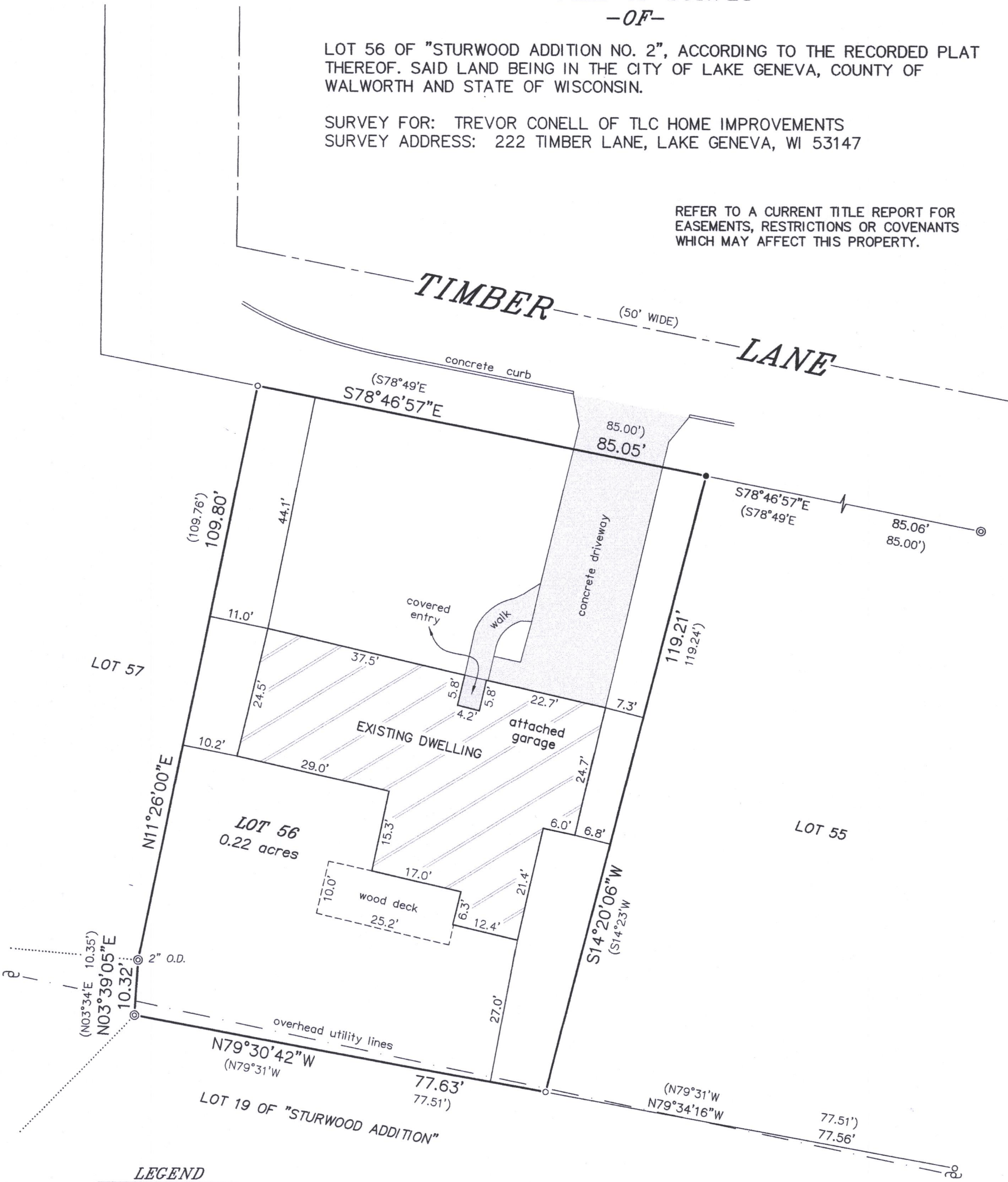

LEGEND

- ⊙ FOUND 2-3/8" O.D. IRON PIPE (UNLESS OTHERWISE NOTED)
- FOUND 1-5/16" O.D. IRON PIPE
- SET 1-5/16" O.D. IRON PIPE
- () RECORDED AS
- ~ UTILITY POLE

BEARINGS HEREON RELATE TO THE WESTERLY LINE OF LOT 56 OF STURWOOD ADDITION NO. 2. ASSUMED BEARING OF NORTH 11°26'00" EAST AS PLATTED.

"I HEREBY CERTIFY THAT I HAVE SURVEYED THE ABOVE DESCRIBED PROPERTY AND THAT THE ABOVE MAP IS A CORRECT REPRESENTATION THEREOF AND SHOWS THE SIZE AND LOCATION OF THE PROPERTY, ITS EXTERIOR BOUNDARIES, THE LOCATION OF ALL VISIBLE STRUCTURES AND DIMENSIONS OF ALL PRINCIPAL BUILDINGS THEREON, BOUNDARY FENCES, APPARENT EASEMENTS, ROADWAYS AND ENCROACHMENTS, IF ANY."

"THIS SURVEY IS MADE FOR THE USE OF THE PRESENT OWNERS OF THE PROPERTY, AND THOSE WHO PURCHASE, MORTGAGE, OR GUARANTEE THE TITLE THERETO WITHIN ONE YEAR FROM DATE HEREOF."

SATTER SURVEYING, LLC
LAND SURVEYS, MAPPING AND PLANNING
272 ORIGIN STREET
BURLINGTON, WI 53105
262-661-4239

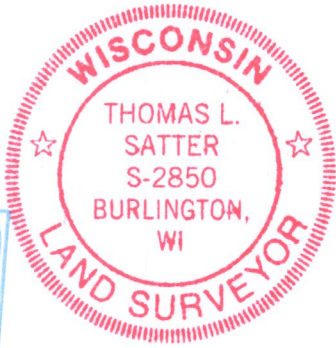
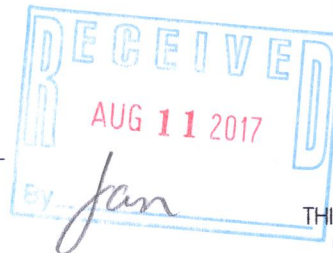
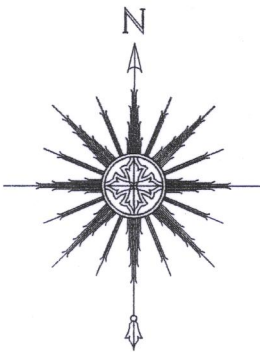

THIS IS NOT AN ORIGINAL PRINT
UNLESS THIS SEAL IS RED.

Thomas L. Satter
THOMAS L. SATTER S-2850

0 10' 20' 40'
SCALE: 1" = 20'

JULY 31, 2017
DATE

071710
JOB NUMBER

2842-12 007-3407