

PREPARED FOR:
LAKE GENEVA AREA REALTY
101 BROAD ST
LAKE GENEVA, WI.

PLAT OF SURVEY

PATHFINDER SURVEYING INC.
(formerly)
J.K. SURVEYING INC.
P.O BOX 322
LAKE GENEVA, WI. 53147
WWW.PATHFINDERSURVEYING.NET
262-248-8303

- OF -
LOT 24 EDGEWOOD HILLS, A SUBDIVISION LOCATED IN THE SW 1/4 AND SE 1/4 OF THE NE 1/4 AND THE NE 1/4 AND NW 1/4 OF THE SE 1/4 OF SECTION 26, TOWN 2 NORTH, RANGE 17 EAST, TOWN OF GENEVA AND CITY OF LAKE GENEVA, WALWORTH COUNTY WISCONSIN.

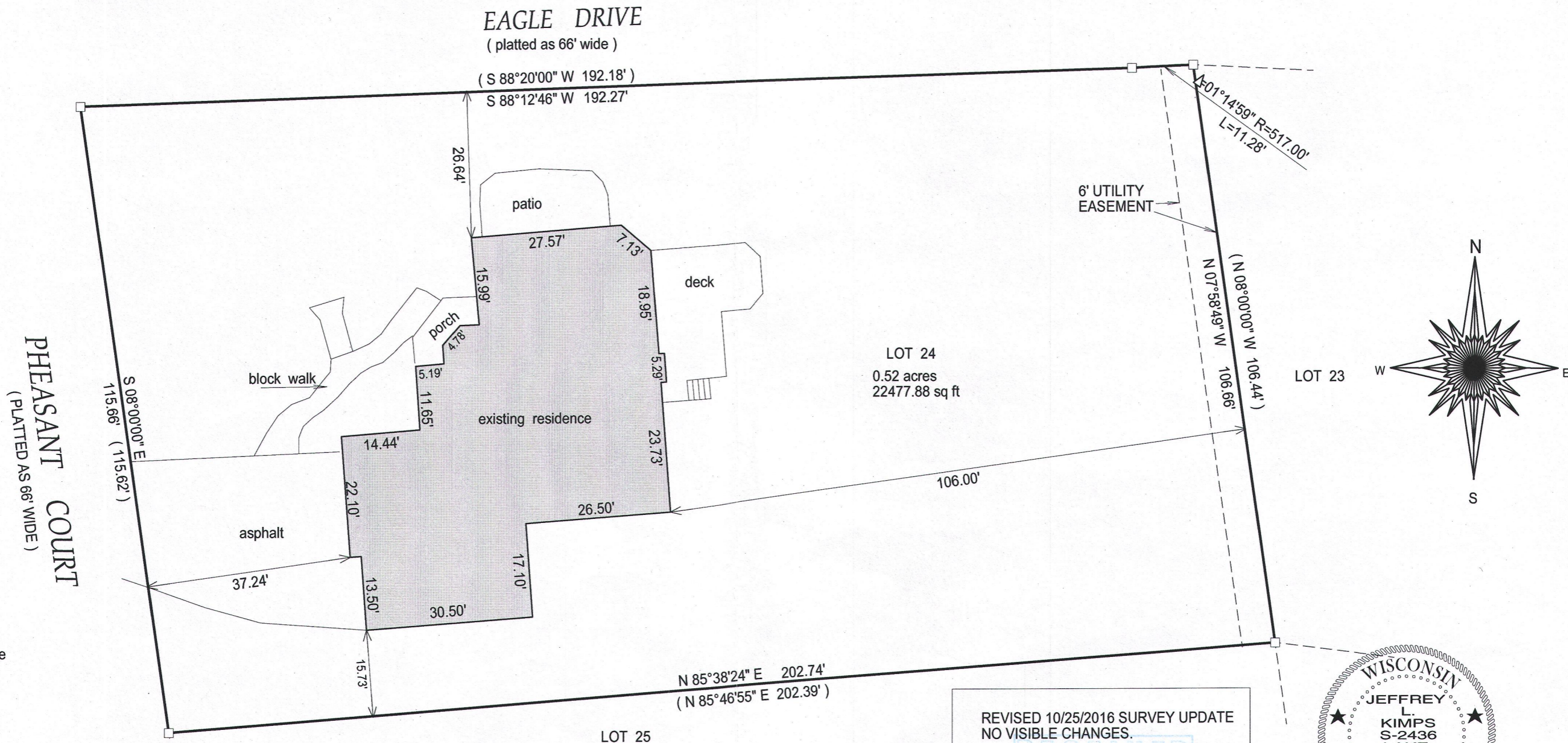

- () = recorded as
- = found iron bar
- = found iron pipe
- = set iron pipe
- = set iron bar

SCALE 1" = 20'

JOB # 14-218UD

TAX ID #
ZEH0024

20 0 20 40

BASIS OF BEARING OF THIS PLAT: THE EAST LINE OF PHEASANT COURT WAS ASSUMED TO BEAR S 08°00' E AS SHOWN ON THE RECORD PLAT.

"I hereby certify that I have surveyed the above described property and that the above map is a true representation of its exterior boundary and shows the size and location of all visible structures, apparent easements and encroachments if any."

This survey is made for the present owners of the property, and those who purchase, mortgage, or guarantee the title thereto, within one year from the date hereof.

DATED THIS 19TH DAY OF SEPTEMBER, 2014.

REVISED 10/25/2016 SURVEY UPDATE
NO VISIBLE CHANGES.

RECEIVED
JAN 18 2017
By Jan

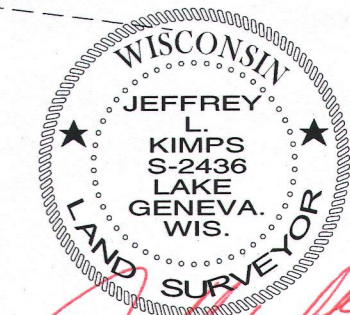

JEFFREY L. KIMPS S-2436
Wisconsin Registered Land Surveyor
(original if signed in red)

007-3346