

PREPARED FOR
MARC SMALL
1359 DEVONSHIRE RD
BUFFALO GROVE, IL. 60089

PLAT OF SURVEY

- OF -

PATHFINDER SURVEYING INC.
(formerly)
J.K. SURVEYING INC.
P.O BOX 322
LAKE GENEVA, WI. 53147
WWW.PATHFINDERSURVEYING.NET
262-248-8303

LOT 10 OF DAVID O. MARSH'S SUBDIVISION OF BLOCK 7 OF THE ORIGINAL PLAT OF THE VILLAGE (NOW CITY OF LAKE GENEVA), BEING PART OF THE NW 1/4 OF SECTION 36, TOWN 2 NORTH, RANGE 17 EAST, CITY OF LAKE GENEVA, COUNTY OF WALWORTH AND STATE OF WISCONSIN,

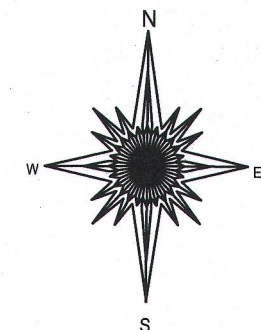
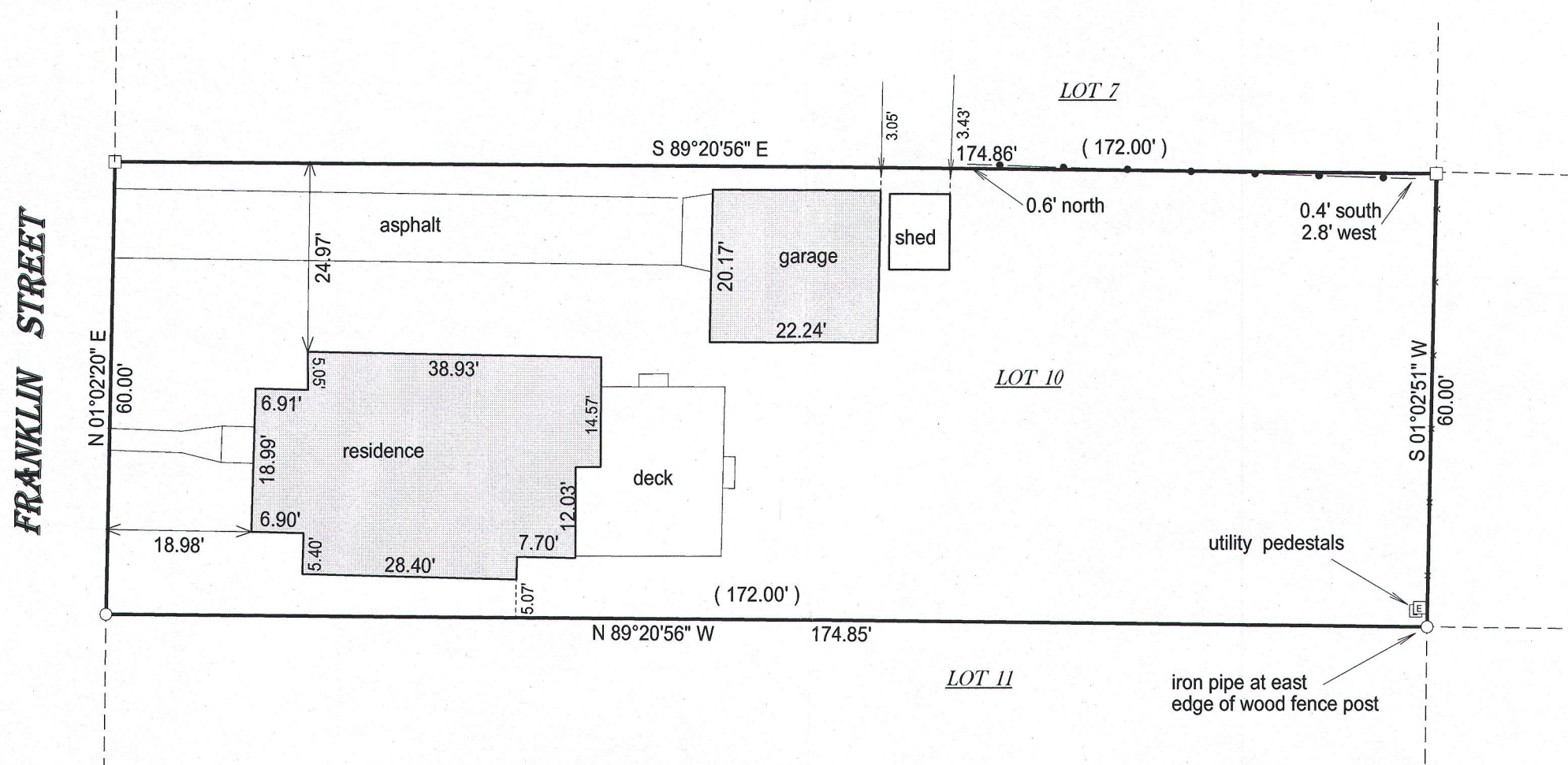

- () = recorded as
□ = found iron bar
○ = found iron pipe
● = set iron pipe
■ = set iron bar

SCALE 1" = 20'

JOB # 16-148

TAX ID # ZMB00010

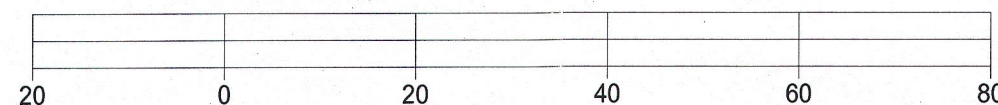

BASIS OF BEARING OF THIS PLAT: THE EAST LINE OF FRANKLIN ST. WAS ASSUMED TO BEAR N 01°02'20" E.

"I hereby certify that I have surveyed the above described property and that the above map is a true representation of its exterior boundary and shows the size and location of all visible structures, apparent easements and encroachments if any."

This survey is made for the present owners of the property, and those who purchase, mortgage, or guarantee the title thereto, within one year from the date hereof.

DATED THIS DATED THIS 28TH DAY OF MAY, 2016.

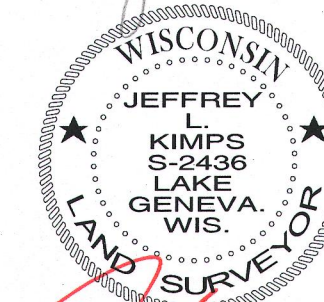
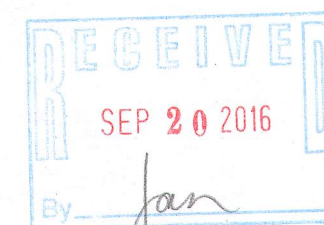

JEFFREY L. KIMPS S-2436
Wisconsin Professional Land Surveyor
(original if signed in red)

ZMB-10

007-3305