

PLAT OF SURVEY

-OF-

LOT 11 IN BLOCK 22 IN GENEVA LAKE CRAWFORD MANUFACTURING COMPANY'S ADDITION TO THE VILLAGE OF GENEVA, NOW THE CITY OF LAKE GENEVA, WALWORTH COUNTY, WISCONSIN.

SURVEY FOR: BOB LIMOSANI OF HOMESTEAD REALTY INC.

NOTE: REFER TO A CURRENT TITLE REPORT FOR EASEMENTS, RESTRICTIONS OR COVENANTS WHICH MAY AFFECT THIS PROPERTY.

LEGEND

- FOUND IRON PIPE IN CONCRETE
- FOUND IRON PIPE
- ⊘ FOUND IRON ROD
- ⦿ SET IRON PIPE
- () RECORDED AS

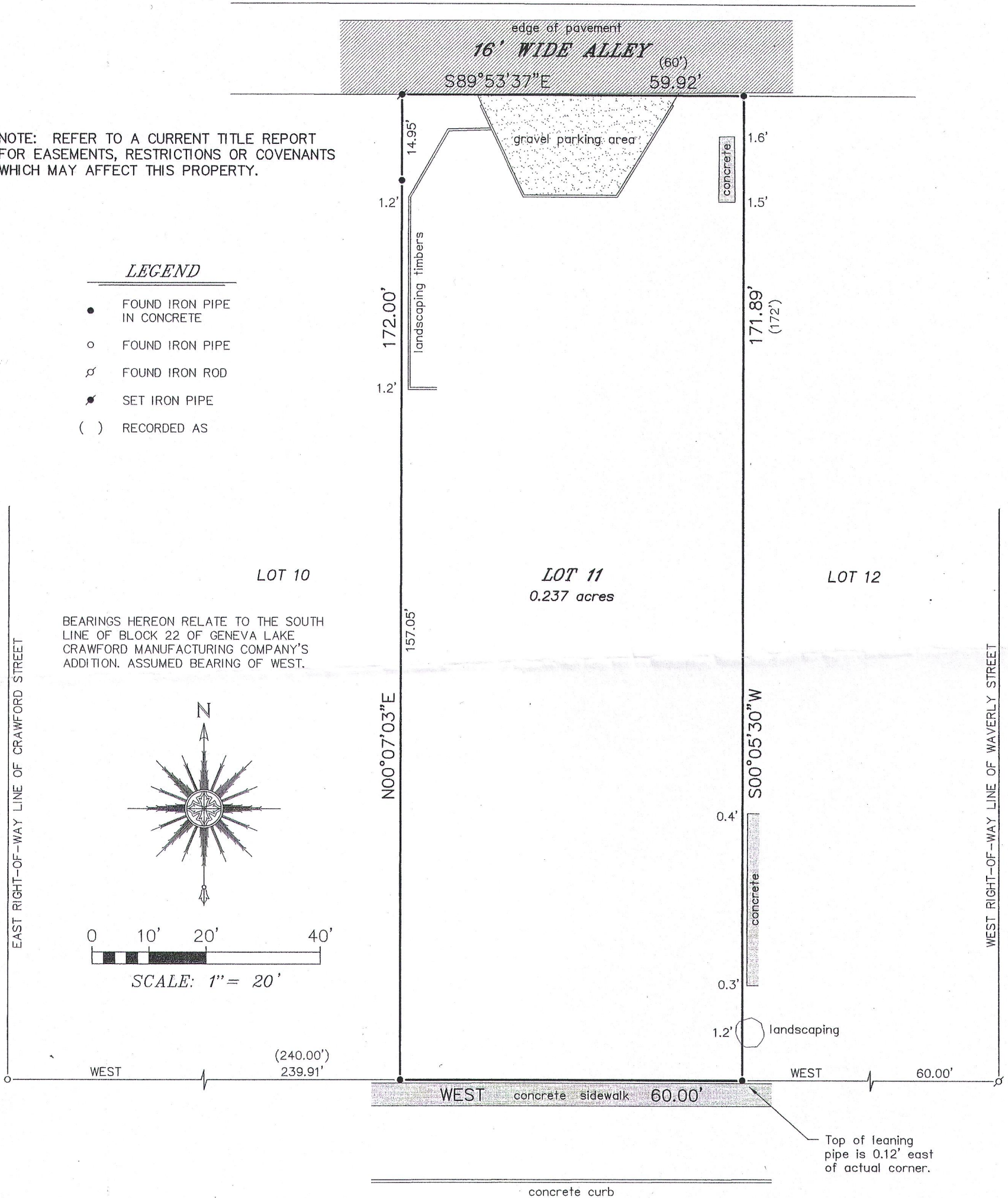

WATER

(66' WIDE)

STREET

"I HEREBY CERTIFY THAT I HAVE SURVEYED THE ABOVE DESCRIBED PROPERTY AND THAT THE ABOVE MAP IS A CORRECT REPRESENTATION THEREOF AND SHOWS THE SIZE AND LOCATION OF THE PROPERTY, ITS EXTERIOR BOUNDARIES, THE LOCATION OF ALL VISIBLE STRUCTURES AND DIMENSIONS OF ALL PRINCIPAL BUILDINGS THEREON, BOUNDARY FENCES, APPARENT EASEMENTS, ROADWAYS AND ENCROACHMENTS, IF ANY."

"THIS SURVEY IS MADE FOR THE USE OF THE PRESENT OWNERS OF THE PROPERTY, AND THOSE WHO PURCHASE, MORTGAGE, OR GUARANTEE THE TITLE THERETO WITHIN ONE YEAR FROM DATE HEREOF."

SATTER SURVEYING, LLC
LAND SURVEYS, MAPPING AND PLANNING
272 ORIGIN STREET
BURLINGTON, WI 53105
262-661-4239

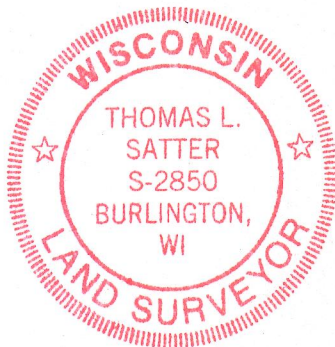

THIS IS NOT AN ORIGINAL PRINT
UNLESS THIS SEAL IS RED.

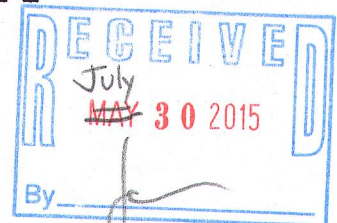

Thomas L. Satter
THOMAS L. SATTER S-2850

JULY 7, 2015
DATE

061518
JOB NUMBER

ZGC -129 007-3165