

LAND-MARK SURVEYING

Mark L. Miritz

Wisconsin Registered Land Surveyor S-2582

N9330 Knuteson Drive
Whitewater, WI 53190

Phone: (262) 495-3284
MARKMIRITZ@

LAND-MARKSURVEYING.COM

PLAT OF SURVEY

LOT FIVE (5) AND EIGHT (8) IN BLOCK NINE (9),
GENEVA LAKE CRAWFORD MANUFACTURING
COMPANY'S ADDITION TO THE CITY OF LAKE
GENEVA, WALWORTH COUNTY, WISCONSIN.

ORDERED BY: JOHN LAW

RE/MAX GENEVA REALTY, LTD.
101 BROAD STREET, SUITE 102
LAKE GENEVA, WI 53147

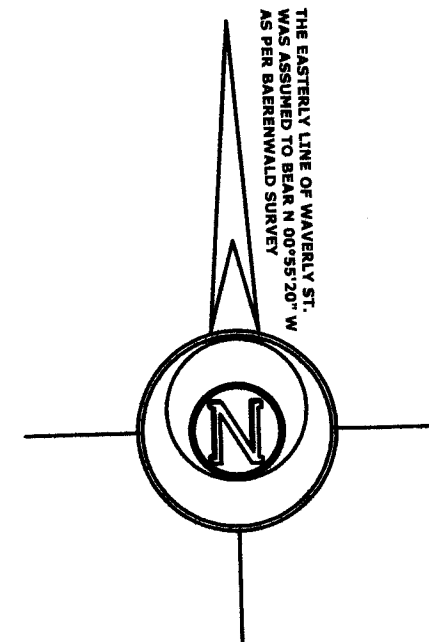
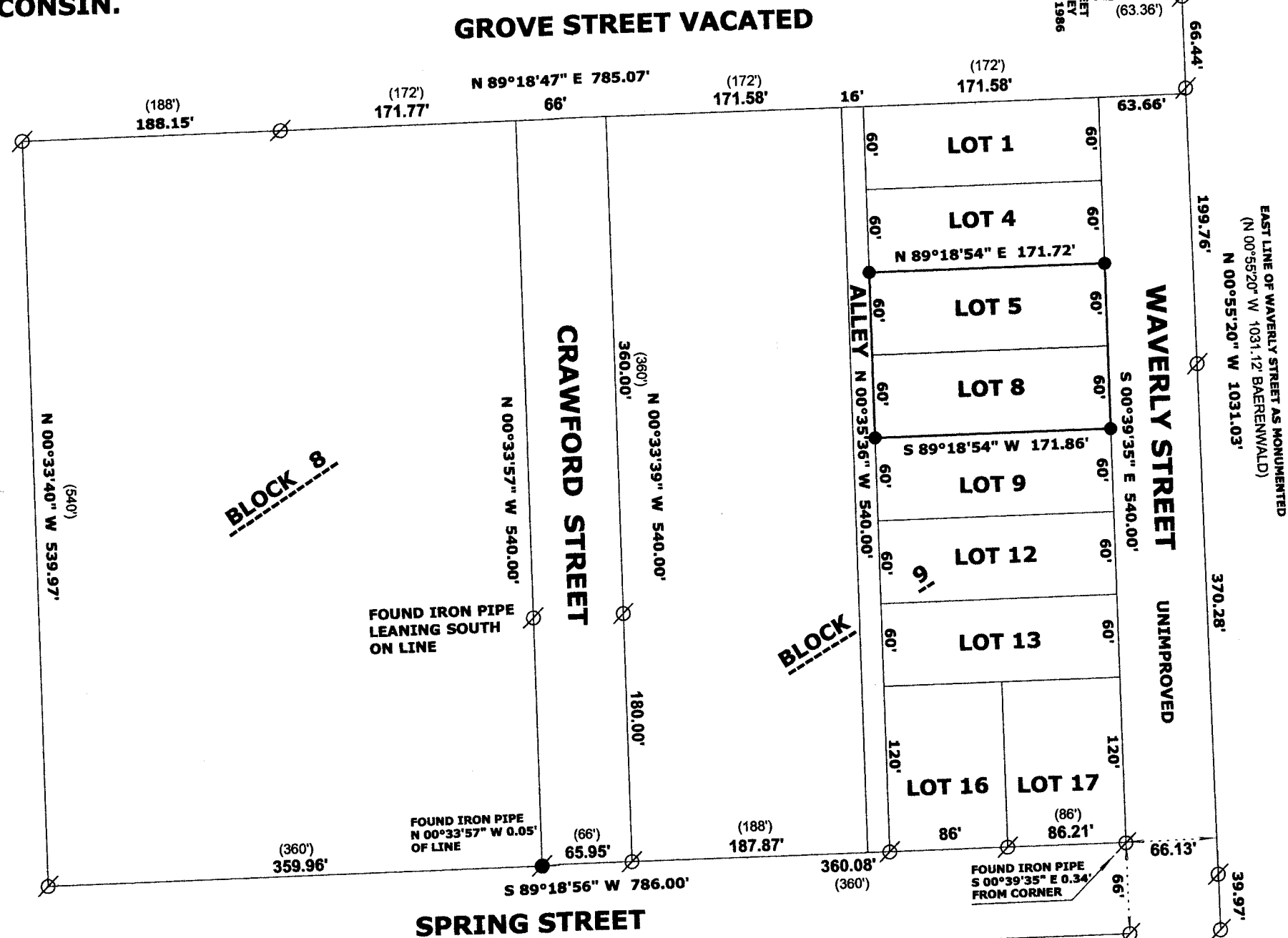

LEGEND

- FOUND IRON PIPE
- FOUND IRON ROD
- SET IRON ROD, 18" LONG, WEIGHING 1.5 LBS./LINEAL FT., 3/4" DIA.
- RECORDED AS DIMENSION

SCALE: 1 INCH = 100 FEET

"I hereby certify that the above described property has been surveyed by me or under my direction and that the above map is a true representation thereof and shows the size and location of the property, its exterior boundaries, the location of all visible structures and dimensions of all principal buildings thereon, boundary fences, apparent easements, roadways and visible encroachments, if any." "This survey is made for the use of the present owners of the property, and also those who purchase, mortgage, or guarantee the title thereto within one year from date hereof."

Mark L. Miritz
MARK L. MIRITZ
WISCONSIN REGISTERED
LAND SURVEYOR S-2582

DATE: MARCH 20, 2014 JOB NO. 14.302

ZGC -37A

007-3024