

LAND-MARK SURVEYING
Mark L. Miritz
 Wisconsin Registered Land Surveyor S-2582

N9330 Knuteson Drive
 Whitewater, WI 53190
 Phone: (262) 495-3284
 FAX: (262) 495-8421
 LAND-MARKSURVEYING.COM

PLAT OF SURVEY

LOT 52, TOWNLINE TRAILS SUBDIVISION, LOCATED IN PART OF THE NORTHEAST 1/4 OF THE NORTHWEST 1/4 AND THE SOUTH-EAST 1/4 OF THE NORTHWEST 1/4 OF SECTION 6, ALL IN TOWN 1 NORTH, RANGE 18 EAST, CITY OF LAKE GENEVA, WALWORTH COUNTY, WISCONSIN.

ORDERED BY: **BASSO BUILDERS, INC.**
 405 SKYLINE ROAD
 LAKE GENEVA, WI 53147

THE SOUTH LINE OF LOT 52
 WAS ASSUMED TO BEAR
 S 89°51'55" W AS PLATTED

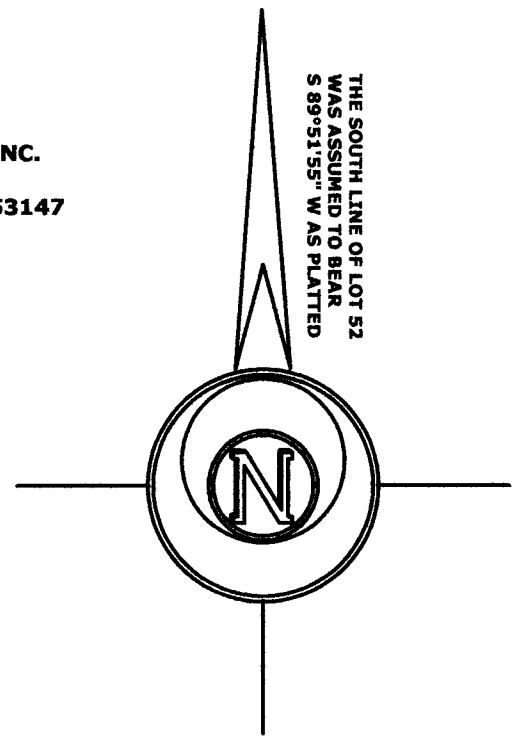
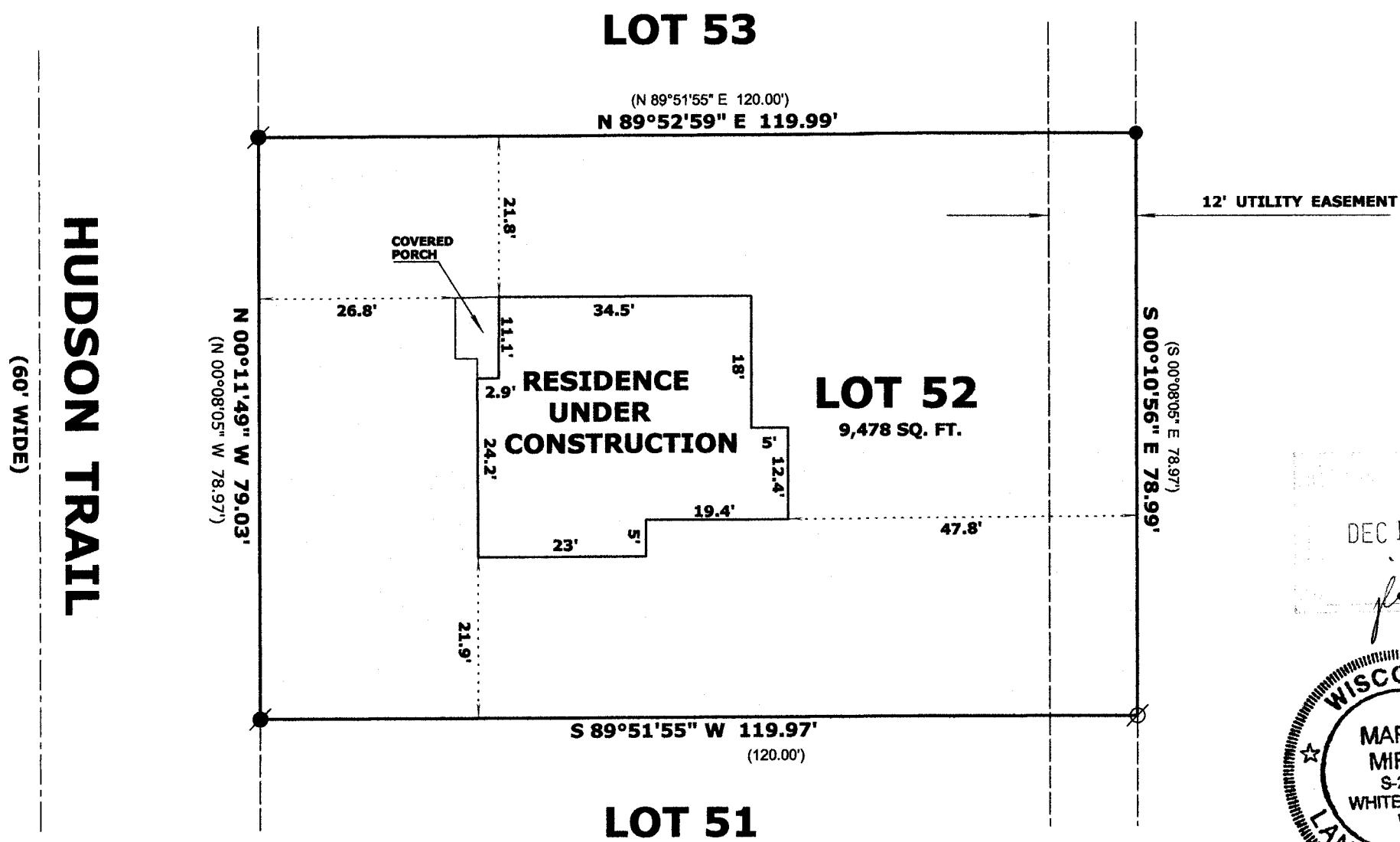

LEGEND

- ⊗ FOUND IRON PIPE 1 5/16"
- FOUND IRON ROD 1/2"
- FOUND IRON ROD 1"
- (x x) RECORDED AS DIMENSION

DEC 1 2 2013
flc



SCALE: 1 INCH = 20 FEET

"I hereby certify that the above described property has been surveyed by me or under my direction and that the above map is a true representation thereof and shows the size and location of the property, its exterior boundaries, the location of all visible structures and dimensions of all principal buildings thereon, boundary fences, apparent easements, roadways and visible encroachments, if any."
 "This survey is made for the use of the present owners of the property, and also those who purchase, mortgage, or guarantee the title thereto within one year from date hereof."

Mark L. Miritz
MARK L. MIRITZ
 WISCONSIN REGISTERED
 LAND SURVEYOR S-2582

REVISED JULY 26, 2013 TO SHOW RESIDENCE "AS BUILT" DATE: FEB. 27, 2013 JOB NO. 12.501

ZTT-52

007-2999