

**LAND-MARK SURVEYING**  
**Mark L. Miritz**  
Wisconsin Registered Land Surveyor S-2582

N9330 Knuteson Drive  
Whitewater, WI 53190  
Phone: (262) 495-3284  
FAX : (262) 495-8421  
LAND-MARKSURVEYING.COM

PLAT OF SURVEY

LOT 5, TOWNLINE TRAILS SUBDIVISION, LOCATED IN  
PART OF THE NORTHEAST 1/4 OF THE NORTHWEST 1/4  
AND THE SOUTHEAST 1/4 OF THE NORTHWEST 1/4 OF  
SECTION 6, ALL IN TOWN 1 NORTH, RANGE 18 EAST,  
CITY OF LAKE GENEVA, WALWORTH COUNTY, WISCONSIN

ORDERED BY: BASSO BUILDERS, INC.  
405 SKYLINE ROAD  
LAKE GENEVA, WI 53147

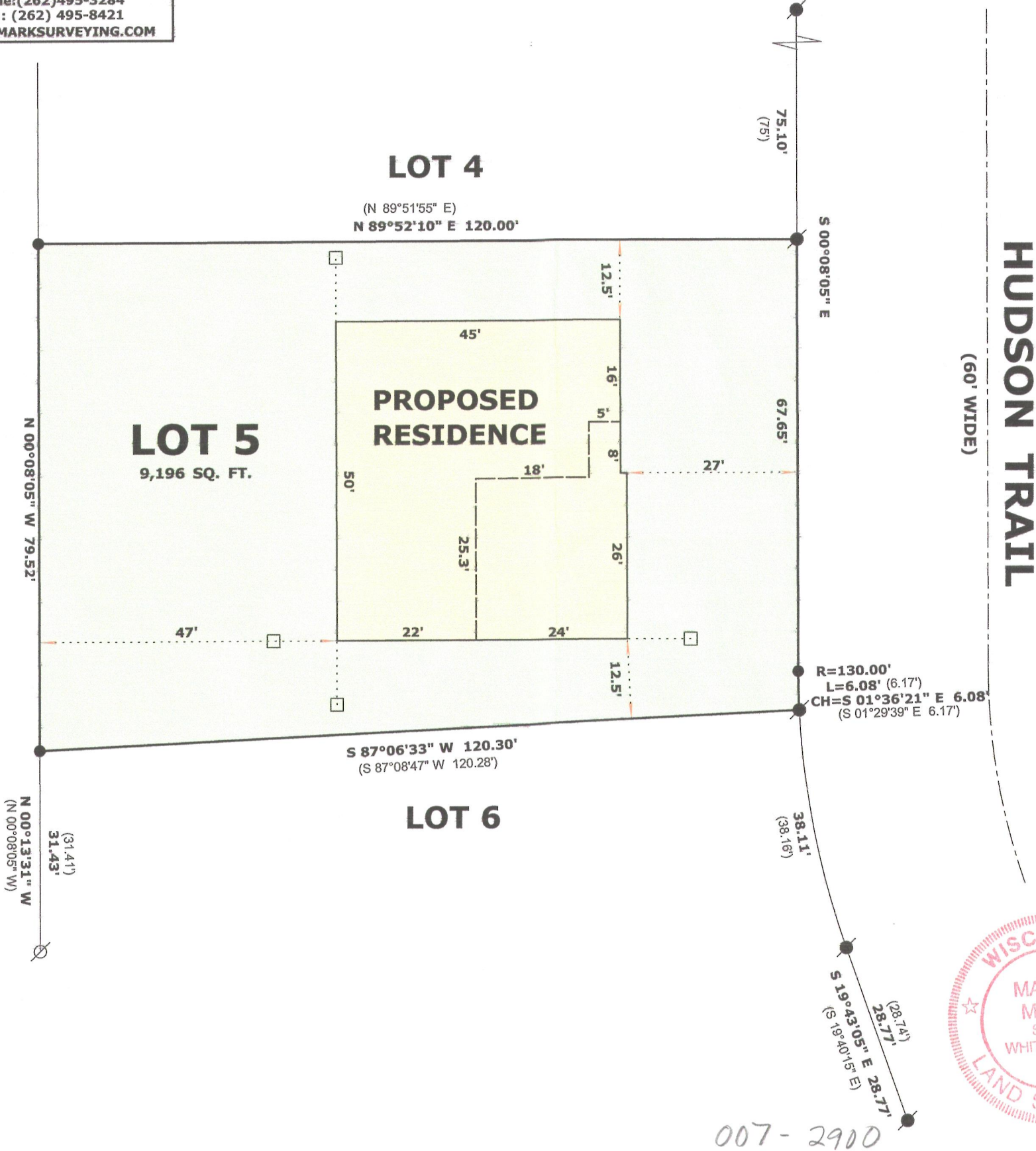

RECEIVED  
NOV 1 2 2012  
By *gfc*

ZTT 00005

007-2900

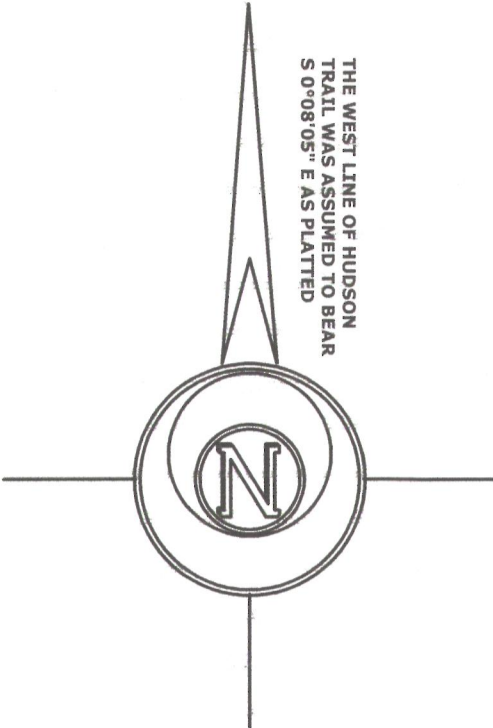

THE WEST LINE OF HUDSON  
TRAIL WAS ASSUMED TO BEAR  
S 0°08'05" E AS PLATTED

LEGEND

- FOUND IRON PIPE 1 5/16"
- FOUND IRON ROD 1/2"
- SET IRON ROD, 18" LONG 3/4"
- (x x) RECORDED AS DIMENSION
- WOOD STAKE SET 10' BUILDING OFFSET

SCALE: 1 INCH = 20 FEET

"I hereby certify that the above described property has been surveyed by me or under my direction and that the above map is a true representation thereof and shows the size and location of the property, its exterior boundaries, the location of all visible structures and dimensions of all principal buildings thereon, boundary fences, apparent easements, roadways and visible encroachments, if any."  
"This survey is made for the use of the present owners of the property, and also those who purchase, mortgage, or guarantee the title thereto within one year from date hereof."

*Mark L. Miritz*

MARK L. MIRITZ  
WISCONSIN REGISTERED  
LAND SURVEYOR S-2582

DATE: OCT. 19, 2012 JOB NO. 12.1008