

PREPARED FOR  
DALE HIBBARD  
KEEFE REAL ESTATE  
751 GENEVA PARKWAY  
LAKE GENEVA WI. 53147

# PLAT OF SURVEY

-OF-

LOT 5 OF GARDNERS ADDITION, CITY OF LAKE GENEVA,  
WALWORTH COUNTY, WISCONSIN.

KROTT SURVEYING INC.

N3705 WILLOW BEND LANE

LAKE GENEVA WI. 53147

PHONE # (262)248-3697

FAX # (262)249-0639

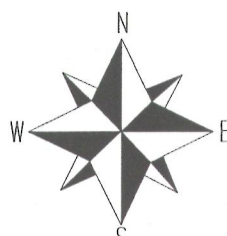
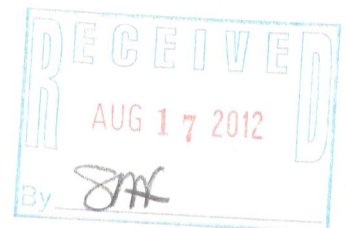
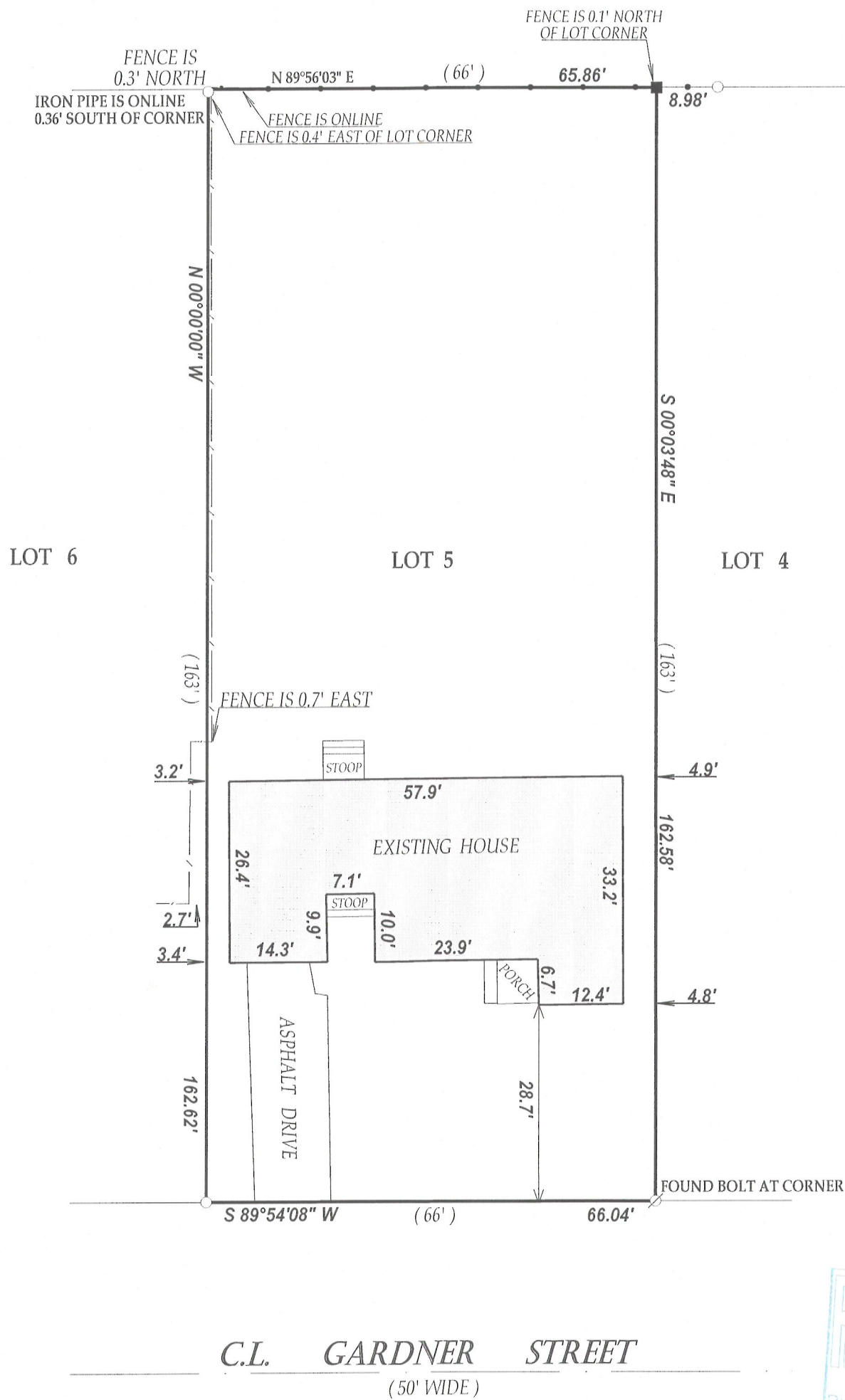

SCALE 1" = 20'

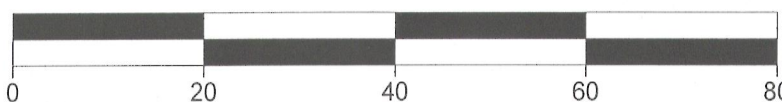

NOTE: BEARINGS ARE REFERENCED TO THE WEST LINE OF LOT 5 WAS ASSUMED NORTH-SOUTH

## LEGEND

○ FOUND IRON PIPE

■ SET IRON BAR

(XX) RECORDED AS

TAX ID # ZG0003A

JOB # 12-081

I have surveyed the above-described property and the above map is a true representation thereof and shows the size and location of the property, its exterior boundaries, the location and dimensions of all structures thereon, fences apparent easements and roadways and visible encroachments, if any.

This survey is made for the exclusive use of the present owners of the property, and also those who purchase, mortgage, or insure the title thereto within one (1) year from date hereof; and as to them I warrant the accuracy of said survey map.

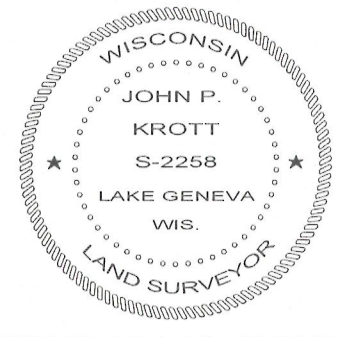

DATED THIS 27th DAY OF JUNE 2012

*John P. Krott*

JOHN KROTT S - 2258  
Wisconsin Registered Land Surveyor  
(original if signed in red)

007-2883