

PREPARED FOR
 JULIE SARTON
 KEEFE REAL ESTATE
 751 GENEVA PARKWAY
 LAKE GENEVA WI. 53147

KROTT SURVEYING INC.
 N3705 WILLOW BEND LANE
 LAKE GENEVA WI. 53147
 PHONE # (262)248-3697
 FAX # (262)249-0639

PLAT OF SURVEY

-OF-

LOT 4 IN BLOCK 1 OF GENEVA BAY ESTATES A SUBDIVISION LOCATED
 IN THE CITY OF LAKE GENEVA, WALWORTH COUNTY, WISCONSIN.

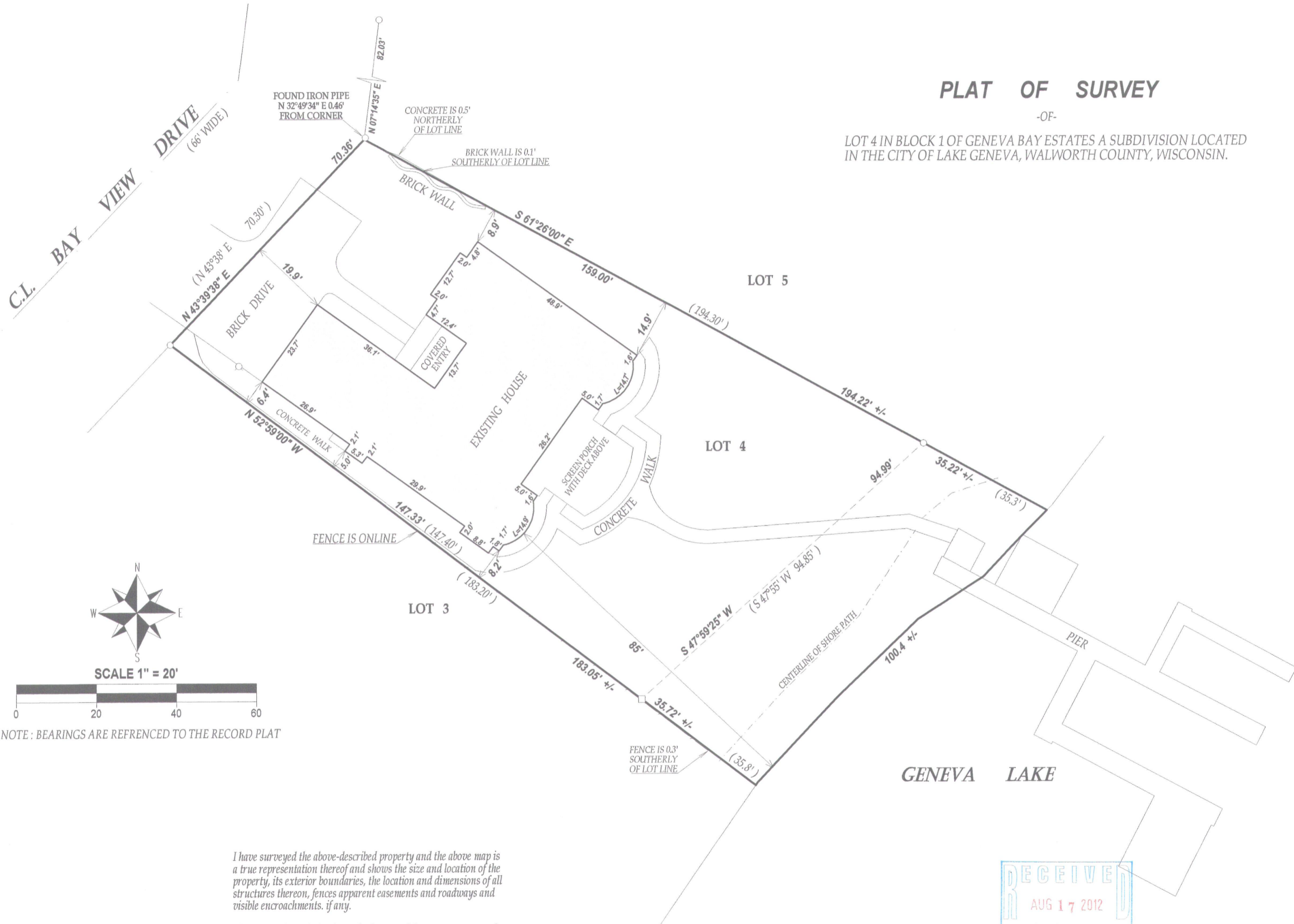

SCALE 1" = 20'



NOTE: BEARINGS ARE REFERENCED TO THE RECORD PLAT

LEGEND

- FOUND IRON PIPE
- FOUND IRON BAR
- WELL
- (xx) RECORDED AS
- TAX ID # ZGB00004
- JOB # 12-108

I have surveyed the above-described property and the above map is a true representation thereof and shows the size and location of the property, its exterior boundaries, the location and dimensions of all structures thereon, fences apparent easements and roadways and visible encroachments, if any.

This survey is made for the exclusive use of the present owners of the property, and also those who purchase, mortgage, or insure the title thereto within one (1) year from date hereof; and as to them I warrant the accuracy of said survey map.



DATED THIS 8th DAY OF AUGUST 2012

John P. Krott

JOHN KROTT S - 2258
 Wisconsin Registered Land Surveyor
 (original if signed in red)



007-2882