

PREPARED FOR  
LAURA RODRIGUEZ  
KEEFE REAL ESTATE  
751 GENEVA PARKWAY

# PLAT OF SURVEY

-OF-

KROTT SURVEYING INC.

N3705 WILLOW BEND LANE

LAKE GENEVA WI. 53147

PHONE # (262)248-3697

FAX # (262)249-0639

LOT 1 OF CERTIFIED SURVEY MAP NO. 2572, RECORDED  
MARCH 6, 1995 IN VOL. 13 OF CERTIFIED SURVEY ON PAGE  
47 AS DOCUMENT NO. 302052 AND LOCATED IN THE  
SOUTHEAST 1/4 OF THE SOUTHEAST 1/4 OF SECTION 26,  
TOWN 2 NORTH, RANGE 17 EAST, IN THE CITY OF LAKE  
GENEVA, WAWORTH COUNTY, WISCONSIN

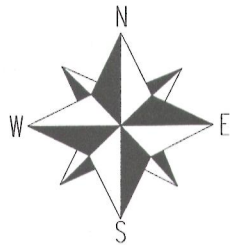
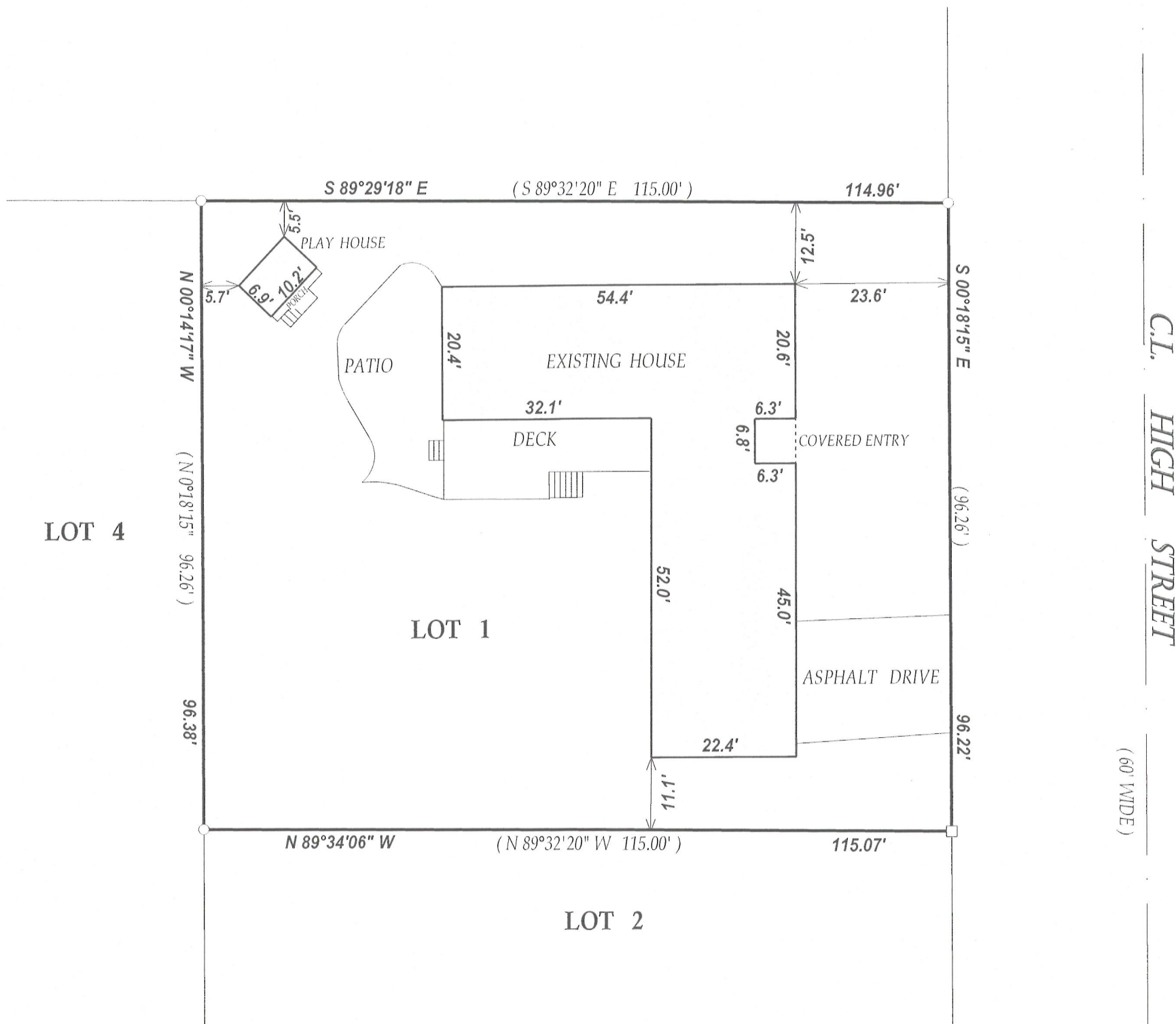

SCALE 1" = 20'



NOTE BEARINGS ARE REFERENCED TO C.S.M. #2572

I have surveyed the above-described property and the above map is a true representation thereof and shows the size and location of the property, its exterior boundaries, the location and dimensions of all structures thereon, fences apparent easements and roadways and visible encroachments, if any.

This survey is made for the exclusive use of the present owners of the property, and also those who purchase, mortgage, or insure the title thereto within one (1) year from date hereof; and as to them I warrant the accuracy of said survey map.

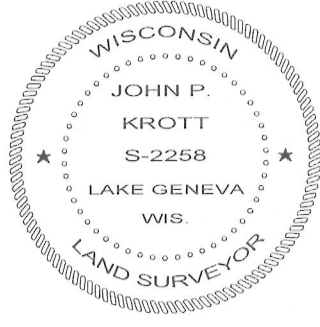

DATED THIS 11th DAY OF JUNE 2012.

*John P. Krott*

JOHN KROTT S - 2258  
Wisconsin Registered Land Surveyor  
(original if signed in red)

## LEGEND

- FOUND IRON PIPE
- FOUND IRON BAR

(XX) RECORDED AS

TAX ID # ZA257200001

JOB # 12-070

007-2872