

**LAND-MARK SURVEYING**  
**Mark L. Miritz**  
Wisconsin Registered Land Surveyor S-2582

N9330 Knuteson Drive  
Whitewater, WI 53190  
Phone: (262) 495-3284  
FAX : (262) 495-8421  
LAND-MARKSURVEYING.COM

PLAT OF SURVEY

LOT 52, TOWNLINE TRAILS SUBDIVISION, LOCATED IN PART OF THE NORTHEAST 1/4 OF THE NORTHWEST 1/4 AND THE SOUTH-EAST 1/4 OF THE NORTHWEST 1/4 OF SECTION 6, ALL IN TOWN 1 NORTH, RANGE 18 EAST, CITY OF LAKE GENEVA, WALWORTH COUNTY, WISCONSIN.

ORDERED BY: BASSO BUILDERS, INC.  
405 SKYLINE ROAD  
LAKE GENEVA, WI 53147

THE SOUTH LINE OF LOT 52  
WAS ASSUMED TO BEAR  
S 89°51'55" W AS PLATTED

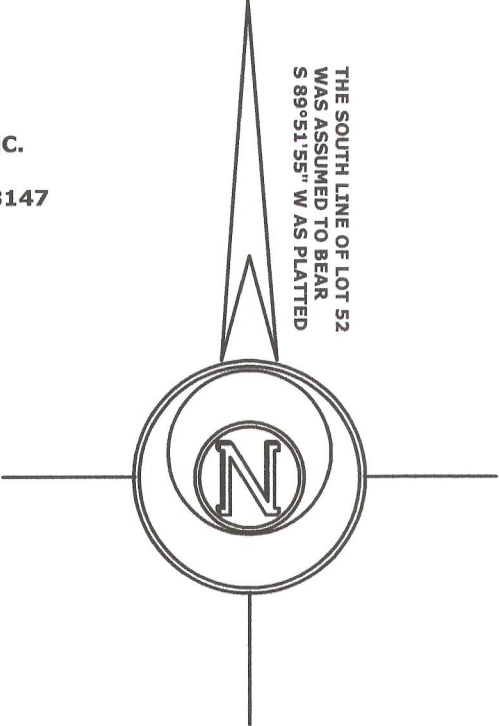

LEGEND

- FOUND IRON PIPE 1 5/16"
- FOUND IRON ROD 1/2"
- FOUND IRON ROD 1"
- RECORDED AS DIMENSION
- WOOD STAKE SET 10' BUILDING OFFSET

SCALE: 1 INCH = 20 FEET

"I hereby certify that the above described property has been surveyed by me or under my direction and that the above map is a true representation thereof and shows the size and location of the property, its exterior boundaries, the location of all visible structures and dimensions of all principal buildings thereon, boundary fences, apparent easements, roadways and visible encroachments, if any."  
"This survey is made for the use of the present owners of the property, and also those who purchase, mortgage, or guarantee the title thereto within one year from date hereof."

*Mark L. Miritz*  
**MARK L. MIRITZ**  
WISCONSIN REGISTERED  
LAND SURVEYOR S-2582

DATE: MAY 6, 2012 JOB NO. 12.501

HUDSON TRAIL  
(60' WIDE)

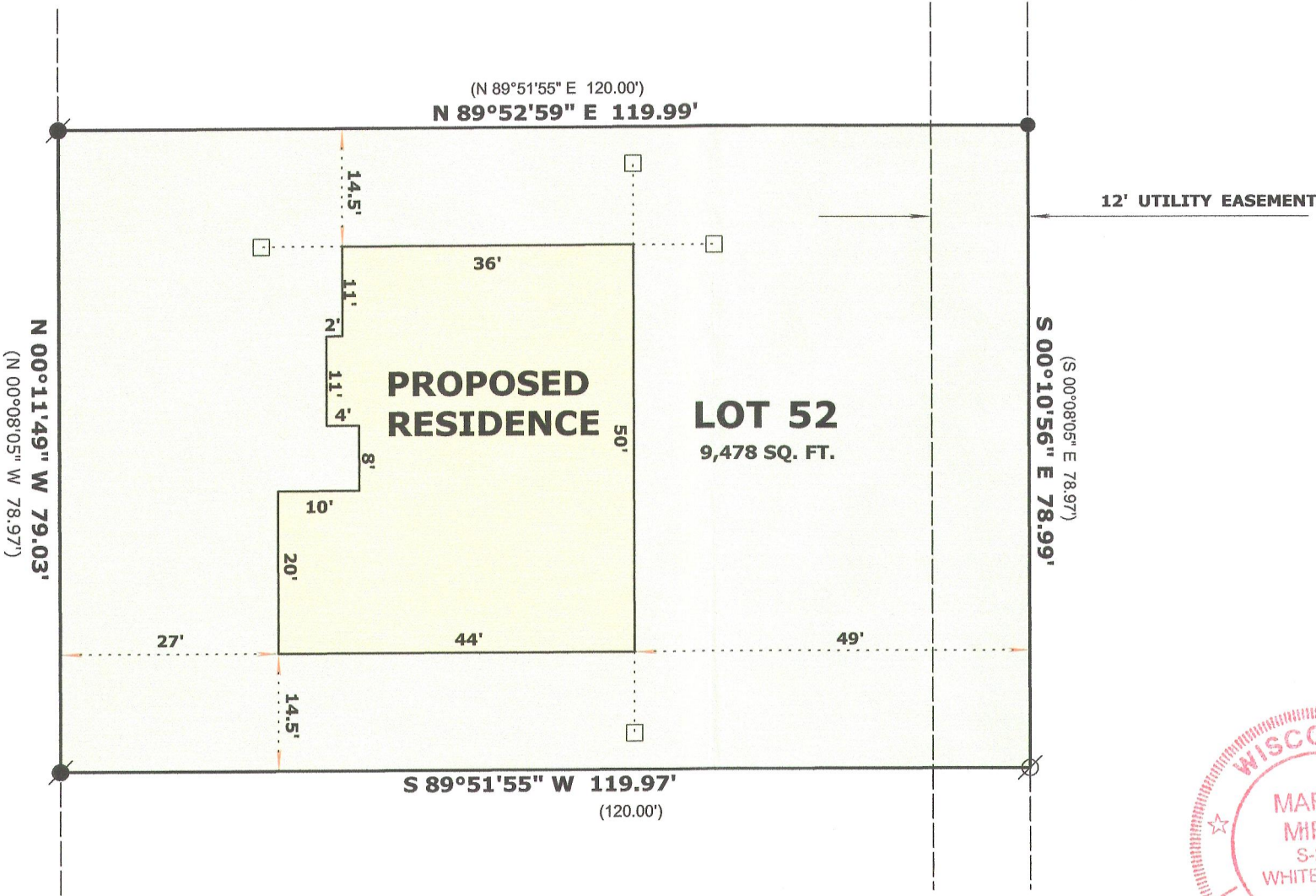

RECEIVED  
JUN - 6 2012  
By *SMF*



ZTT-52

007-2860