

PLAT OF SURVEY

-OF-

LOT 19 OF STURWOOD ADDITION, LOCATED IN THE NE 1/4 OF SECTION 35, T.2.N. , R.17.E
LOCATED IN THE CITY OF LAKE GENEVA, WALWORTH COUNTY, WISCONSIN.

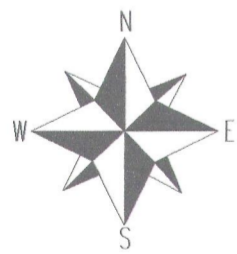
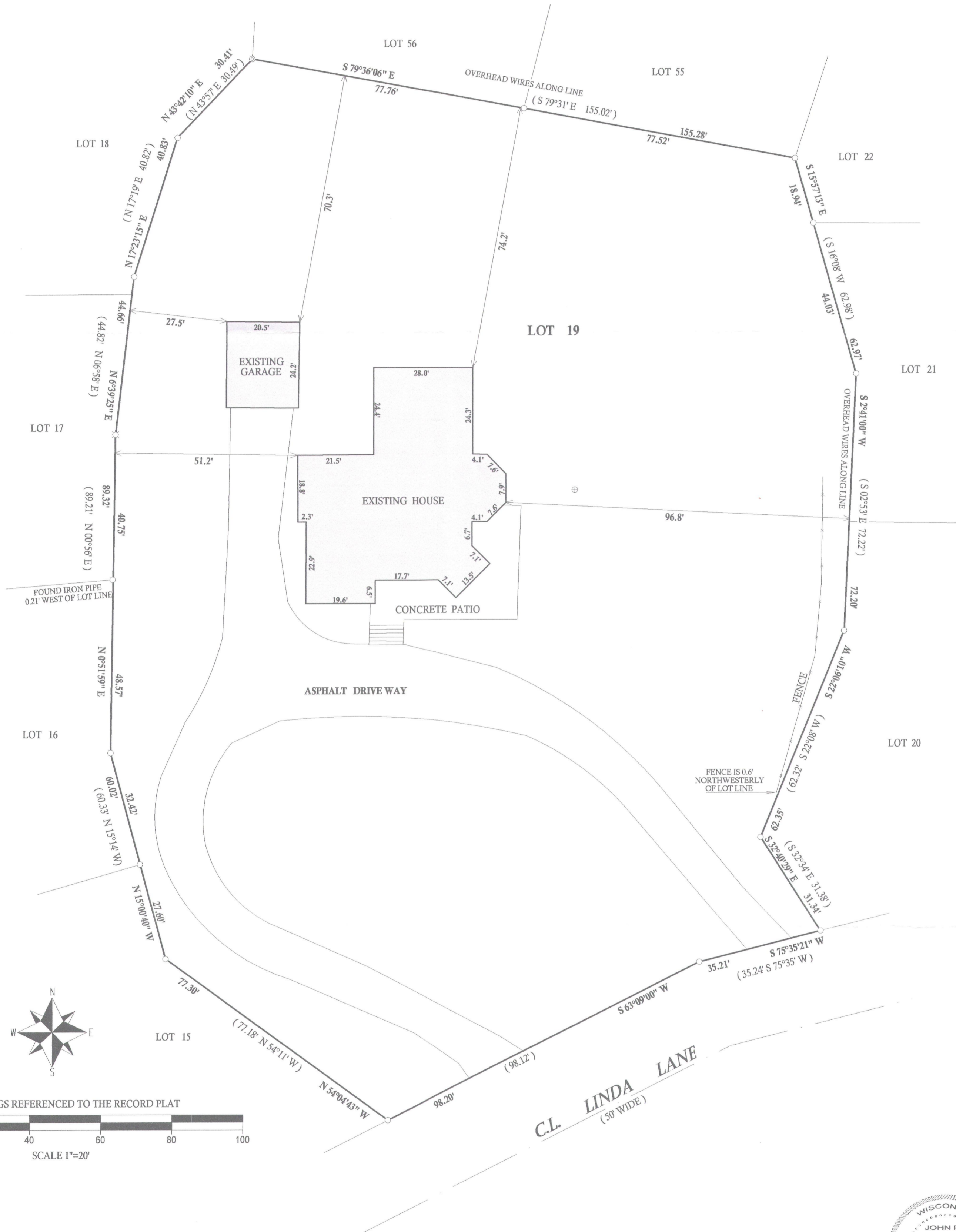

BEARINGS REFERENCED TO THE RECORD PLAT

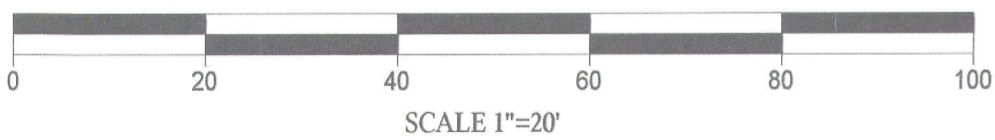

LEGEND

- FOUND IRON PIPE
- FOUND RAIL ROAD SPIKE
- ⊕ STEEL ACCESS COVER
- (xx) RECORDED AS
- TAX ID # ZST00018
- JOB # 98-134

I have surveyed the above-described property and the above map is a true representation thereof and shows the size and location of the property, its exterior boundaries, the location and dimensions of all structures thereon, fences apparent easements and roadways and visible encroachments, if any.

This survey is made for the exclusive use of the present owners of the property, and also those who purchase, mortgage, or insure the title thereto within one (1) year from date hereof, and as to them I warrant the accuracy of said survey map.

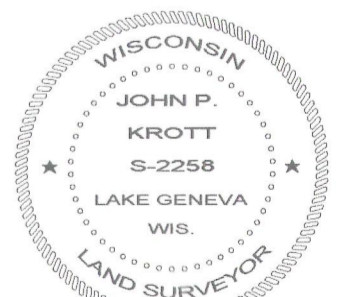
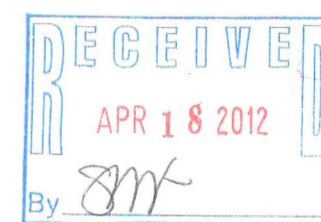

DATED THIS 7th, DAY OF DECEMBER, 2011

John P. Krott

JOHN KROTT S - 2258
Wisconsin Registered Land Surveyor
(original if signed in red)

007-2837