

FARRIS, HANSEN & ASSOCIATES, INC.

ENGINEERING — ARCHITECTURE — SURVEYING
7 RIDGWAY COURT — P.O. BOX 437 — ELKHORN, WISCONSIN 53121
PHONE: (262) 723-2098 FAX: (262) 723-5886

PERMIT PLAT

LOT 54 OF TOWNLINE TRAILS
A SUBDIVISION BEING A PART OF THE NE 1/4 & SE 1/4
OF THE NW 1/4 OF SECTION 6, TOWN 1 NORTH, RANGE 18 EAST,
CITY OF LAKE GENEVA, WALWORTH COUNTY, WISCONSIN

— WORK ORDERED BY —
GENEVA LAKES DREAM HOMES
ERNIE TUCHESCHERER
PO BOX 259
FONTANA, WI 53125

EAST LINE OF HUDSON TRAIL
BEARS N 00°08'05" W
PER RECORD PLAT

HUDSON TRAIL
60' WIDE PUBLIC R.O.W.

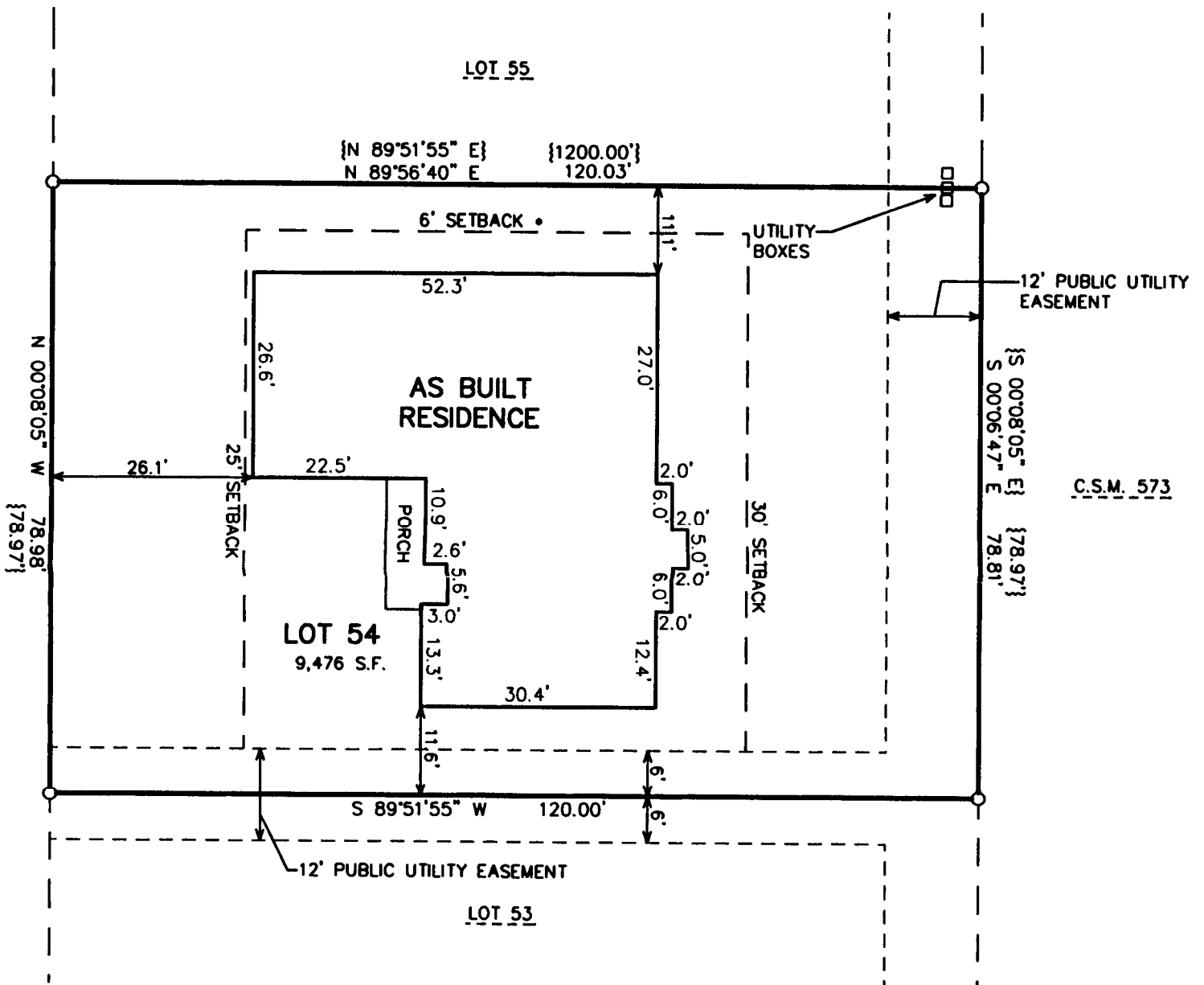

• MINIMUM OF 15' BETWEEN STRUCTURES

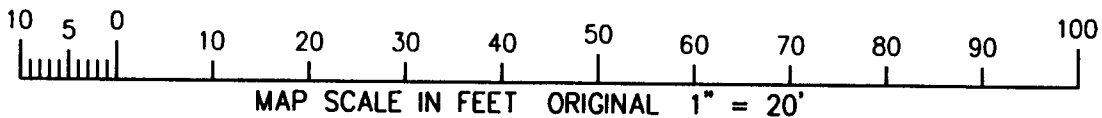

NOTE: COPIES OF THIS MAP TO WHICH THE FOLLOWING CERTIFICATE WILL APPLY SHOW THE SURVEYOR'S ORIGINAL SEAL AND SIGNATURE IN RED INK. COPIES BY ANY OTHER MEANS MAY HAVE ALTERATIONS WHICH DO NOT REPRESENT THE SURVEYOR'S WORK PRODUCT.

I HEREBY CERTIFY THAT THE ABOVE DESCRIBED PROPERTY HAS BEEN SURVEYED UNDER MY DIRECTION AND THAT THE ABOVE MAP IS A TRUE REPRESENTATION THEREOF AND SHOWS THE SIZE AND LOCATION OF THE PROPERTY AND ITS EXTERIOR BOUNDARIES. THIS SURVEY IS MADE FOR THE USE OF THE PRESENT OWNERS OF THE PROPERTY, AND ALSO THOSE WHO PURCHASE, MORTGAGE, OR GUARANTEE THE TITLE THERETO WITHIN ONE YEAR FROM THE DATE HEREOF.

DATED: MARCH 15, 2010

REVISED 11-22-2010
TO SHOW AS BUILT RESIDENCE

PETER S. GORDON R.L.S. 2101

LEGEND

- O = FOUND IRON PIPE STAKE
- {XXX} = RECORDED AS

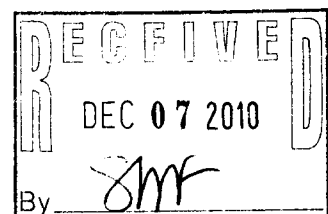

PROJECT: 8021.54
DATE: 3/15/2010
SHEET 1 OF 1

REV 22 2010

ZTT-54

007-2784