

PREPARED FOR
DALE HIBBARD
HIBBARD, DAMMIER & ASSOCIATES
906 WELLS ST.
LAKE GENEVA WI 53147

PLAT OF SURVEY

KROTT SURVEYING INC.

N3705 WILLOW BEND LANE
LAKE GENEVA WI. 53147
PHONE # (262)248-3697
FAX # (262)249-0639

-OF-
LOTS 123 AND 124 OF COLUMBIAN SUBDIVISION, LOCATED IN
THE CITY OF LAKE GENEVA, WALWORTH COUNTY, WISCONSIN.

C.L. PARK ROW

(100' WIDE)

C.L. MAXWELL STREET
(76' WIDE)

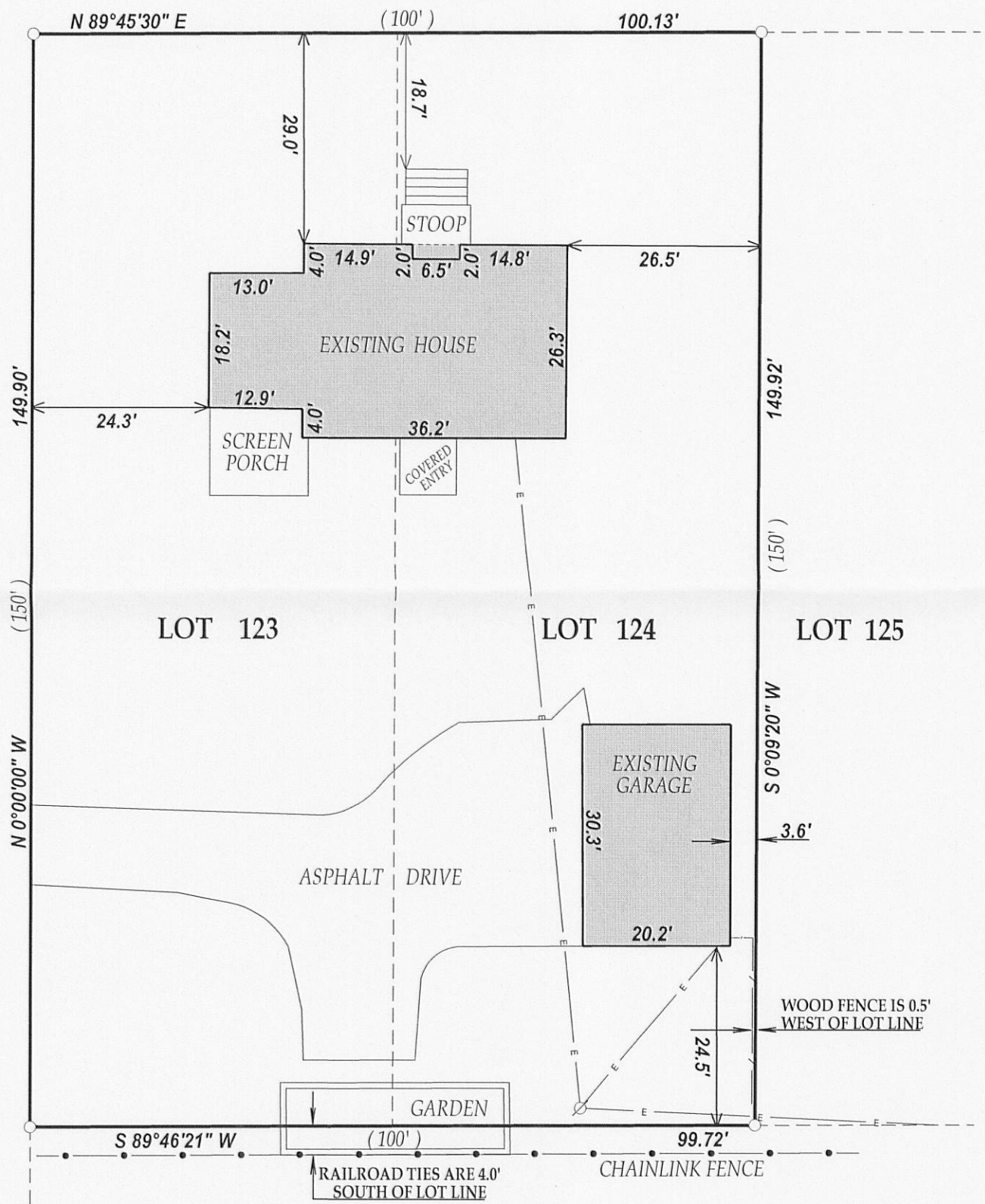

RECEIVED
JUN 21 2010
By *SMF*

LEGEND

- FOUND IRON PIPE
- ∅ UTILITY POLE
- OVERHEAD WIRES

(XX) RECORDED AS
TAX ID # ZCL00092
JOB # 10-069

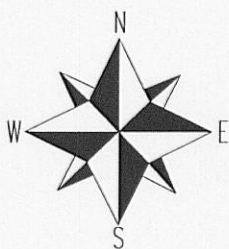

SCALE 1" = 20'



NOTE: BEARINGS ARE ASSUMED AND THE WEST LINE OF LOT 123 WAS ASSUMED TO BEAR N 0°00'00" W. I have surveyed the above-described property and the above map is a true representation thereof and shows the size and location of the property, its exterior boundaries, the location and dimensions of all structures thereon, fences apparent easements and roadways and visible encroachments, if any.

This survey is made for the exclusive use of the present owners of the property, and also those who purchase, mortgage, or insure the title thereto within one (1) year from date hereof; and as to them I warrant the accuracy of said survey map.

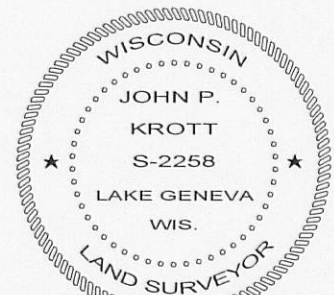

DATED THIS THE 20th DAY OF APRIL 2010.

John P. Krott

JOHN KROTT S - 2258
Wisconsin Registered Land Surveyor
(original if signed in red)

007-2752