

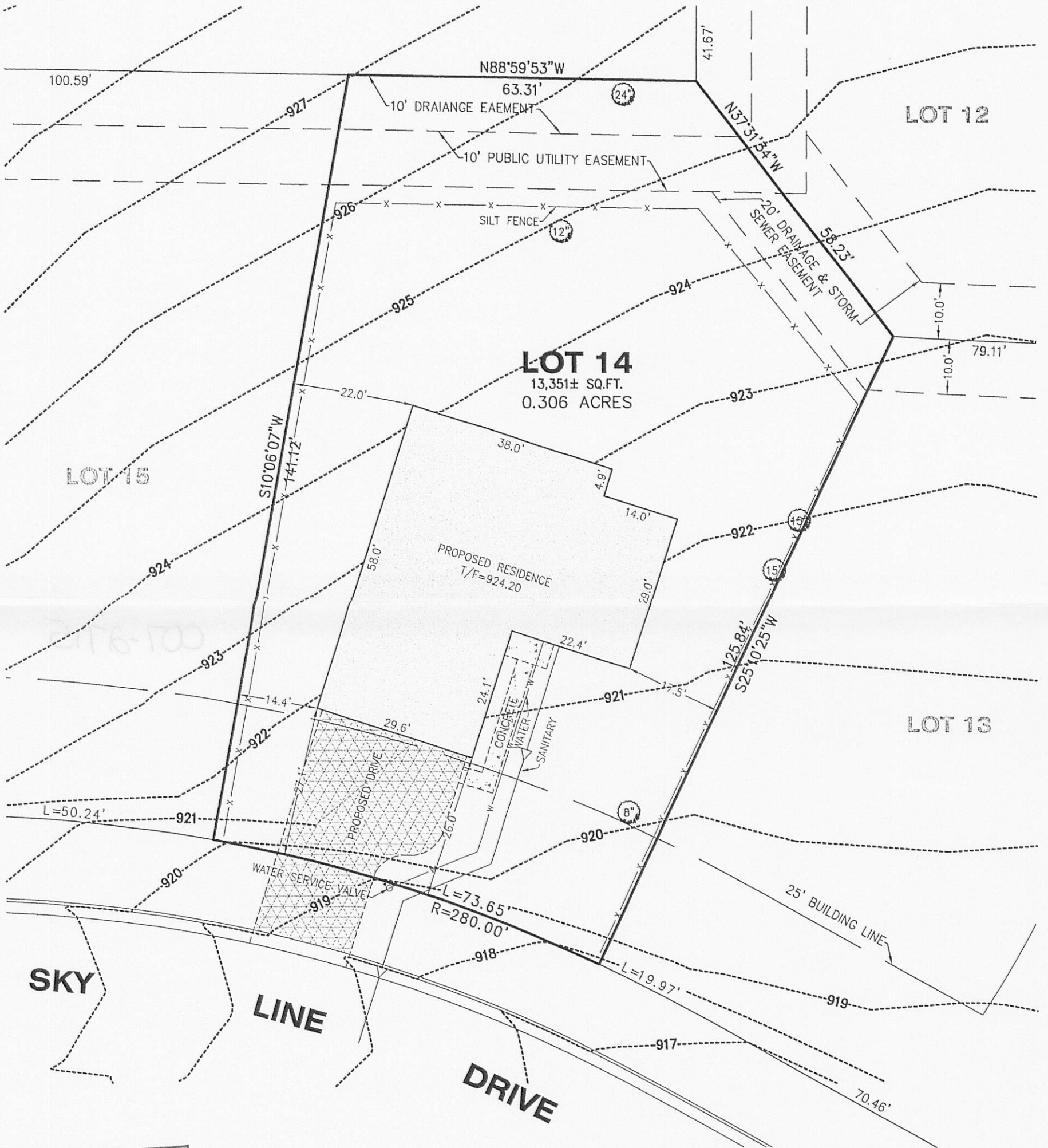

VSSE INC.
 Vanderstappen Schmitt
 Surveying & Engineering
 1316 North Madison Street, Woodstock, Illinois
 (815) 337-8310 www.vsscinc.com

PERMIT PLAT

Lot 14 in The Highlands of Lake Geneva, being a Subdivision of part of the Northwest Quarter of the Southwest Quarter of Section 31, Township 2 North, Range 18 East of the Fourth Principal Meridian according to the Plat thereof recorded June 30, 2006 as Document Number 681124, in Walworth County, Wisconsin.



RECEIVED
 MAR 18 2010
 By *JMF*

CONTOURS ARE PER FINAL ENGINEERING FOR THE SUBDIVISION

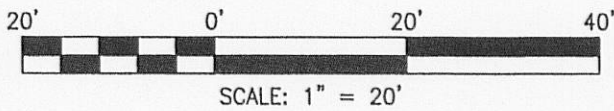

BENCHMARK
 ARROW BOLT OF FIRE HYDRANT LOCATED ±130' SOUTH OF THE CENTERLINE OF HIGHLAND WAY AND ±20' WEST OF THE CENTERLINE OF CURTIS STREET.
 ELEVATION = 932.57

REVISED 08/09/07 BY CDH - ADDED TREES
 STATE OF ILLINOIS)
) S.S.
 COUNTY OF McHENRY)

I hereby state that we have platted the premises above described, and that the plat hereon is a true representation of said description.

Dated at Woodstock,
 McHenry County, Illinois 7/12, A.D., 2007.

Vanderstappen Schmitt Surveying & Engineering, Inc.
 Design Firm No. 184-002792

[Signature]
 Wisconsin Registered Land Surveyor No. S1777

CLIENT: ARMOR HOMES
 DRAWN BY: RSM CHECKED BY: WJV
 SCALE: 1"=20' SEC. 31 T. 02 R. 18 E.
 BASIS OF BEARING: PER RECORD SUBDIVISION
 P.I.N.: LYONS TWP., WALWORTH COUNTY
 JOB NO.: 070017-014 I.D. SP
 FIELDWORK COMP.: BK. PG.
 ALL DISTANCES SHOWN IN FEET AND DECIMAL PARTS THEREOF CORRECTED TO 68° F. REF: 051134