

PREPARED FOR
BECKY MERWIN
THE RAULAND AGENCY, INC.
PO. BOX 159
WALWORTH WI. 53184

PLAT OF SURVEY

-OF-

LOT 3 OF STURWOOD ADDITION TO THE CITY OF LAKE GENEVA,
WALWORTH COUNTY, WISCONSIN.

KROTT SURVEYING INC.

N3705 WILLOW BEND LANE
LAKE GENEVA WI. 53147
PHONE # (262)248-3697
FAX # (262)249-0639

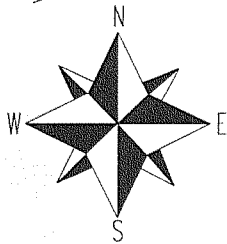
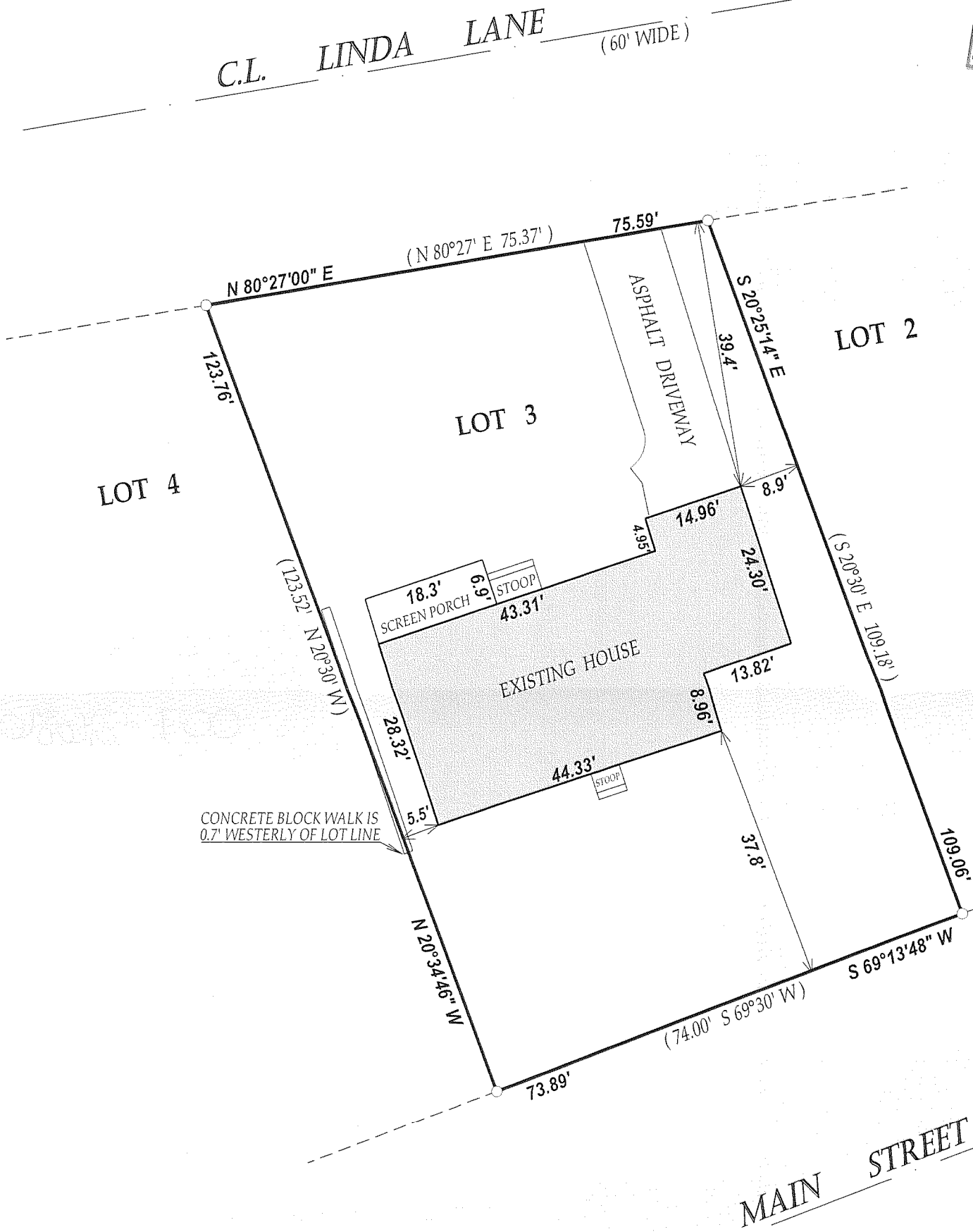
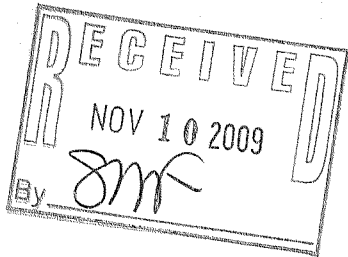

I have surveyed the above-described property and the above map is a true representation thereof and shows the size and location of the property, its exterior boundaries, the location and dimensions of all structures thereon, fences apparent easements and roadways and visible encroachments, if any.

This survey is made for the exclusive use of the present owners of the property, and also those who purchase, mortgage, or insure the title thereto within one (1) year from date hereof; and as to them I warrant the accuracy of said survey map.

NOTE: BEARINGS REFERENCED TO THE RECORD PLAT OF STURWOOD ADD. TO THE CITY OF LAKE GENEVA.

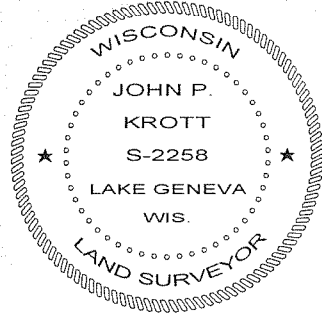

DATED THIS 21st DAY OF OCTOBER 2009.

John P. Krott
JOHN KROTT S - 2258
Wisconsin Registered Land Surveyor
(original if signed in red)

LEGEND
○ FOUND IRON PIPE
(xx) RECORDED AS
TAX ID # ZST00003
JOB # 09-152

007-2686