

PREPARED FOR:  
MARK LARKIN  
KEEFE REAL ESTATE, INC.  
751 GENEVA PARKWAY  
LAKE GENEVA, WI 53147

PLAT OF SURVEY  
-OF-  
LOT 14 TOWNLINE TRAILS, A SUBDIVISION LOCATED IN  
SECTION 6, TOWN 1 NORTH, RANGE 18 EAST, CITY OF  
LAKE GENEVA, WALWORTH COUNTY, WISCONSIN.

KROTT SURVEYING INC.  
N3705 WILLOW BEND LANE  
LAKE GENEVA WI. 53147  
PHONE # (262)248-3697  
FAX # (262)249-0639

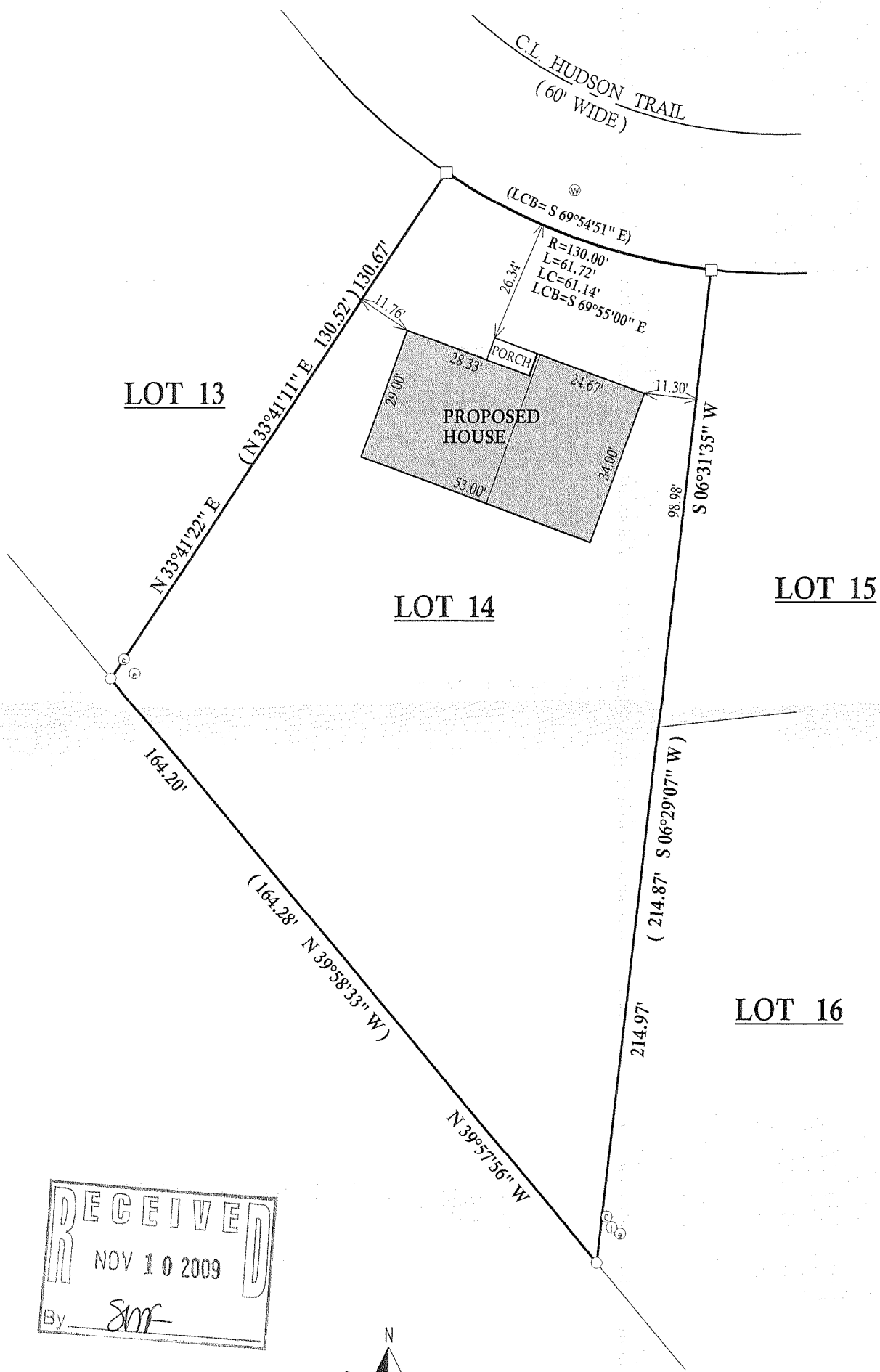

- LEGEND
- ⊙ T.V. CABLE PEDESTAL
  - ⊙ TELEPHONE PEDESTAL
  - ⊙ ELECTRIC PEDESTAL
  - ⊙ WATER VALVE
  - FOUND IRON PIPE
  - FOUND IRON BAR
  - SET IRON BAR
  - (XX) RECORDED AS
- JOB # 09-124  
TAX ID # ZTT00014

I have surveyed the above-described property and the above map is a true representation thereof and shows the size and location of the property, its exterior boundaries, the location and dimensions of all structures thereon, fences apparent easements and roadways and visible encroachments, if any.

This survey is made for the exclusive use of the present owners of the property, and also those who purchase, mortgage, or insure the title thereto within one (1) year from date hereof, and as them I warrant the accuracy of said survey map.

WISCONSIN  
JOHN P. KROTT  
S-2258  
LAKE GENEVA  
WIS.  
LAND SURVEYOR

DATED THIS 8th, DAY OF SEPTEMBER, 2009

JOHN KROTT S - 2258  
Wisconsin Registered Land Surveyor  
(original if signed in red)

007-2680