

PLAT OF SURVEY

LOCATED IN THE NE 1/4 SECTION 1
TOWN 1 NORTH, RANGE 17 EAST
CITY OF LAKE GENEVA
WALWORTH COUNTY, WISCONSIN

3. The land referred to in the Commitment is described as follows:

Unit 1, together with said unit's undivided appurtenant interest in the common elements and the exclusive use of the limited common elements appurtenant to said unit all in Victorian Square Condominium, a condominium declared and existing under and by virtue of the Condominium Ownership Act of the State of Wisconsin and recorded by a Declaration as such condominium in the Office of the Register of Deeds for Walworth County, Wisconsin on March 24, 1994 in Volume 629 of Records, on pages 2552-2571, as Document No. 281321, said condominium being located in the City of Lake Geneva, County of Walworth, State of Wisconsin on the real estate described in said Declaration and incorporated herein by this reference thereto.

Tax Key No: ZVS 00001

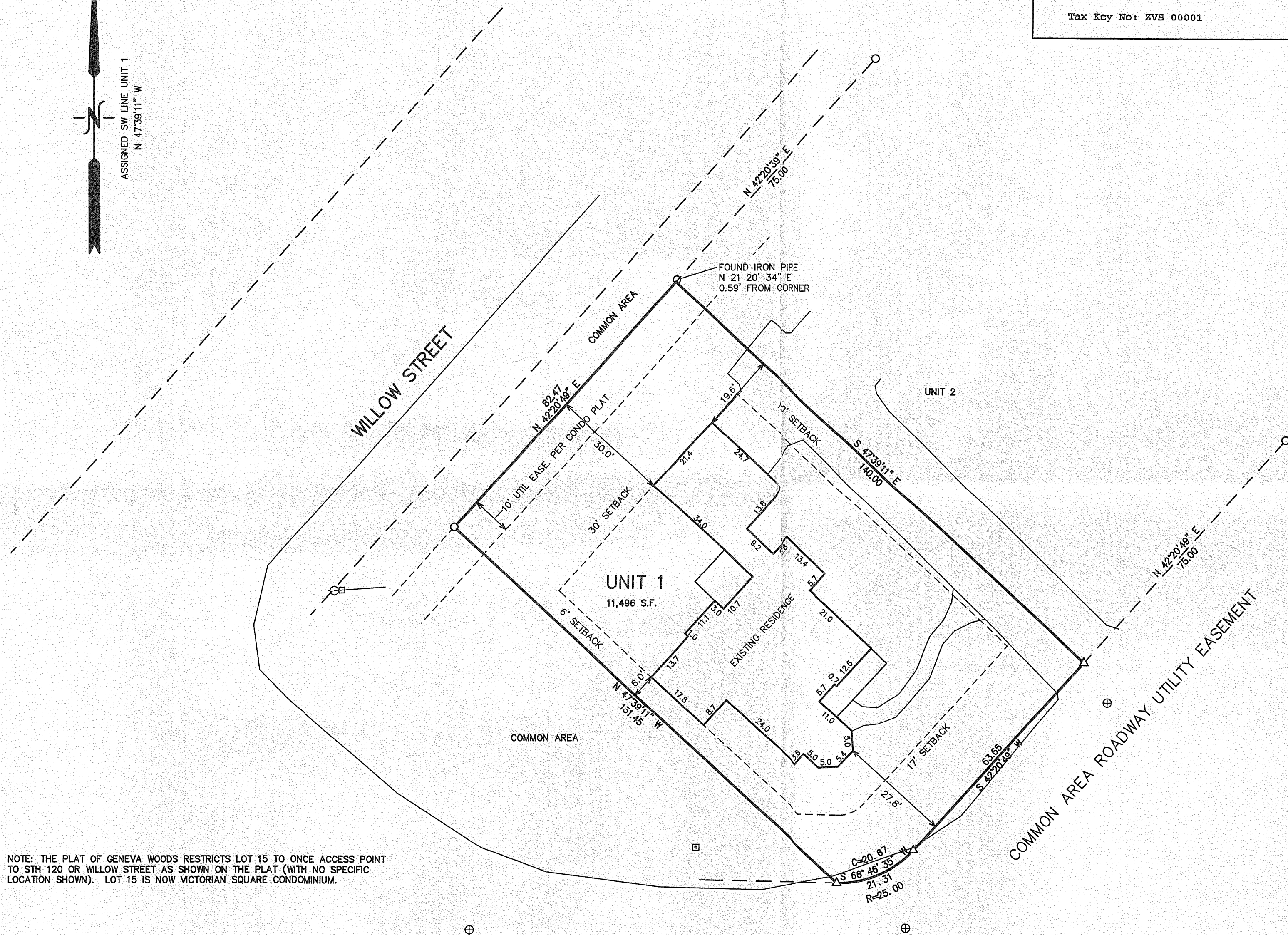
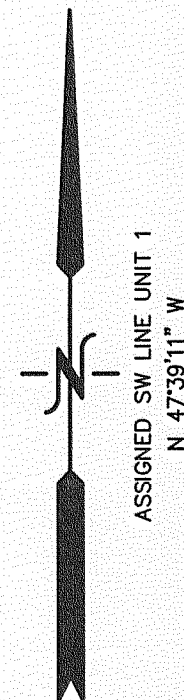

NOTE: THE PLAT OF GENEVA WOODS RESTRICTS LOT 15 TO ONCE ACCESS POINT TO STH 120 OR WILLOW STREET AS SHOWN ON THE PLAT (WITH NO SPECIFIC LOCATION SHOWN). LOT 15 IS NOW VICTORIAN SQUARE CONDOMINIUM.

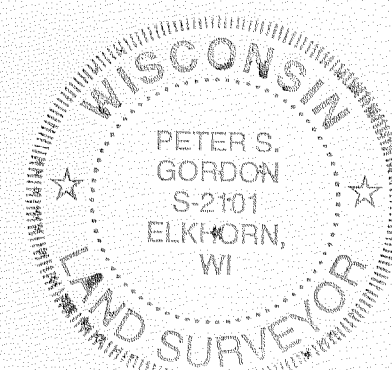
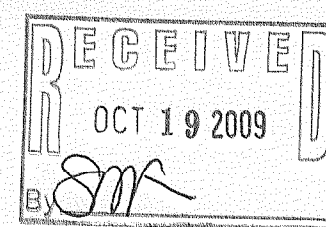

- LEGEND
- = FOUND IRON PIPE STAKE
 - = LIGHT POLE
 - △ = SET PK NAIL
 - (xxx) = RECORDED AS
 - ⊕ = MANHOLE

10 5 0 10 20 30 40 50 60 70 80 90 100
MAP SCALE IN FEET ORIGINAL 1" = 20'

NOTE: COPIES OF THIS MAP TO WHICH THE FOLLOWING CERTIFICATE WILL APPLY SHOW SURVEYOR'S ORIGINAL SEAL AND SIGNATURE IN RED INK. COPIES BY ANY OTHER MEANS MAY HAVE ALTERATIONS WHICH DO NOT REPRESENT THE SURVEYOR'S WORK PRODUCT.

I HEREBY CERTIFY THAT THE ABOVE DESCRIBED PROPERTY HAS BEEN SURVEYED UNDER MY DIRECTION AND THAT THE ABOVE MAP IS A TRUE REPRESENTATION THEREOF AND SHOWS THE SIZE AND LOCATION OF THE PROPERTY, ITS EXTERIOR BOUNDARIES, THE LOCATION OF ALL VISIBLE STRUCTURES, AND DIMENSIONS OF ALL PRINCIPLE BUILDINGS THEREON, BOUNDARY FENCES, APPARENT EASEMENTS, ROADWAYS, AND VISIBLE ENCROACHMENTS, IF ANY. THIS SURVEY IS MADE FOR THE USE OF THE PRESENT OWNERS OF THE PROPERTY, AND ALSO THOSE WHO PURCHASE, MORTGAGE, OR GUARANTEE THE TITLE THERETO WITHIN ONE YEAR FROM THE DATE HEREOF.

DATED: AUGUST 24, 2009

Peter S. Gordon
PETER S. GORDON R.L.S. 2101

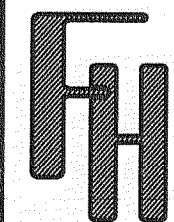

ORDERED BY:
FAIRWYN LTD
875 TOWNLINE ROAD
LAKE GENEVA, WI. 53147

FARRIS, HANSEN & ASSOCIATES, INC.
ENGINEERING - ARCHITECTURE - SURVEYING
7 RIDGWAY COURT P.O. BOX 437
ELKHORN, WISCONSIN 53121
OFFICE: (262) 723-2098 FAX: (262) 723-5886

REVISIONS

PROJECT NO.
7966
DATE:
08-07-09
SHEET NO.
1 OF 1

ZVS-1

007 2672