

PREPARED FOR  
BASSO BUILDERS  
403 SKYLINE DRIVE  
LAKE GENEVA WI 53147

# PLAT OF SURVEY

-OF-

LOT 27 OF DAVID O. MARSH'S ADDITION, LOCATED IN THE  
CITY OF LAKE GENEVA, WALWORTH COUNTY, WISCONSIN.

KROTT SURVEYING INC.

N3705 WILLOW BEND LANE

LAKE GENEVA WI. 53147

PHONE # (262)248-3697

FAX # (262)249-0639

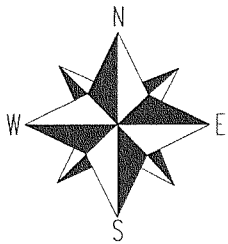
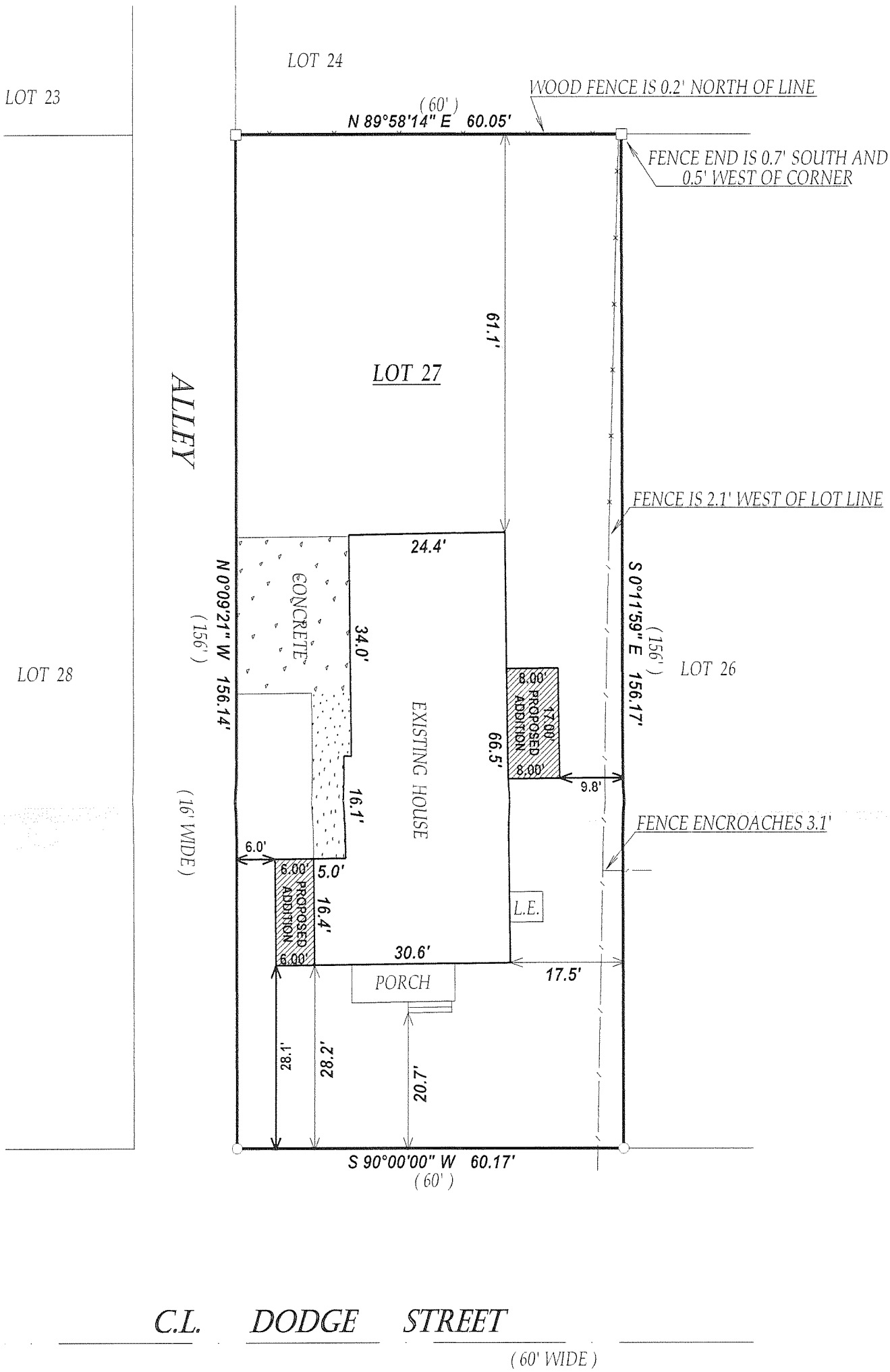

SCALE 1" = 20'

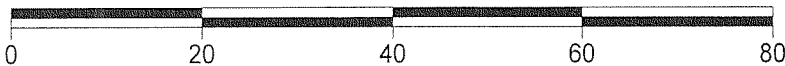

COMPARE LEGAL DESCRIPTION ABOVE AND DRAWING WITH DEED  
FOR BUILDING RESTRICTIONS AND EASEMENTS NOT SHOWN. REFER  
TO DEED, ABSTRACT SOURCES AND LOCAL MUNICIPAL CODES. NOTIFY  
THE SURVEYOR IMMEDIATELY OF ANY DISCREPANCY.

"I hereby certify that I have surveyed the above described property and that  
the above map is a true representation thereof and shows the size and  
location of all visible structures, apparent easements and encroachments  
if any."

This survey is made for the present owners of the property, and those who  
purchase, mortgage, or guarantee the title thereto, within one year from  
the date hereof.

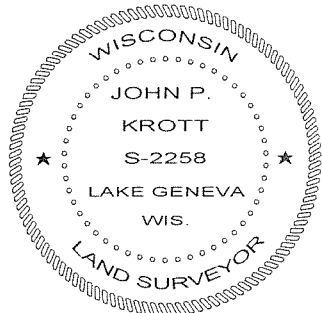

JOHN KROTT S - 2258  
Wisconsin Registered Land Surveyor  
(original if signed in red)

## LEGEND

○ FOUND IRON PIPE

□ FOUND IRON BAR

L.E. LOWER ENTRY

(xx) RECORDED AS

JOB # 08-211

TAX ID # ZMA00029

DATED THIS THE 1st DAY OF OCTOBER 2008.

007-2639