

BILL MCCARRON  
6783 COBBLE CREEK DR.  
LAKE GENEVA, WI 53147

# PLAT OF SURVEY

PATHFINDER SURVEYING INC.  
W2888 KRUEGER RD. UNIT D  
LAKE GENEVA WI. 53147

- OF -

THAT PART OF LOTS NO. 14, 15, AND 18, COMMENCING AT A POINT 43 FEET WEST OF THE SOUTHEAST CORNER OF LOT 18, THENCE NORTH 180.00 FEET TO THE NORTH LINE OF LOT 14; THENCE WEST 43 FEET ALONG THE NORTH LINE OF LOT 14; THENCE SOUTH 180.00 FEET TO THE SOUTH LINE OF LOT 18; THENCE EAST 43 FEET TO THE PLACE OF BEGINNING, ALL IN BLOCK 8, OF THE GENEVA LAKE CRAWFORD MANUFACTURING COMPANY'S ADDITION TO THE VILLAGE OF GENEVA, NOW CITY OF LAKE GENEVA, WALWORTH COUNTY AND STATE OF WISCONSIN.

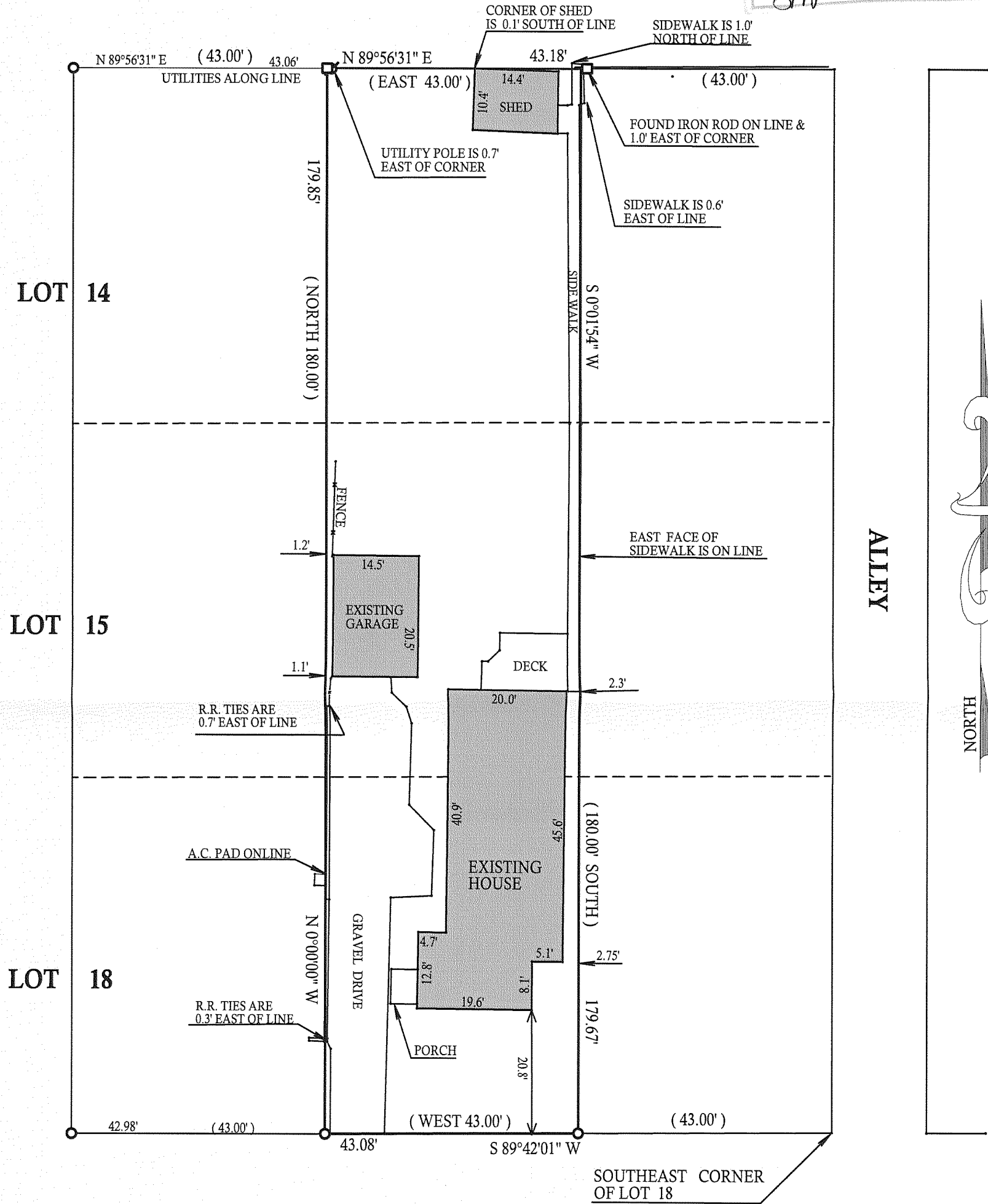
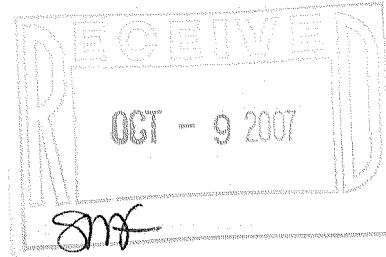

- ( ) = recorded as
- = found iron bar
- = found iron pipe
- = set iron pipe
- = set iron bar

C.L. SPRING STREET

(66' WIDE)

COMPARE LEGAL DESCRIPTION ABOVE AND DRAWING WITH DEED. FOR BUILDING RESTRICTIONS AND EASEMENTS NOT SHOWN, REFER TO DEED, ABSTRACT SOURCES AND LOCAL MUNICIPAL CODES. NOTIFY THE SURVEYOR IMMEDIATELY OF ANY DISCREPANCY.

"I hereby certify that I have surveyed the above described property and that the above map is a true representation thereof and shows the size and location of all visible structures, apparent easements and encroachments if any."

This survey is made for the present owners of the property, and those who purchase, mortgage, or guarantee the title thereto, within one year from the date hereof.

DATED THIS 20th, DAY OF SEPTEMBER, 2007

SCALE 1" = 20'

JOB # 07-417

ZGC00034

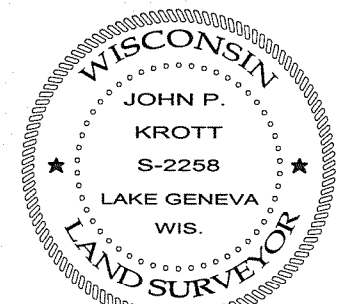

*John P. Krott*  
JOHN KROTT S - 2258  
Wisconsin Registered Land Surveyor  
(original if signed in red)

007-2559