

PREPARED FOR:
LAVI CLAUSEN
SHOREWEST REALTY
623 MAIN ST.
LAKE GENEVA, WI

PATHFINDER SURVEYING, INC.
W2888 KRUEGER ROAD UNIT "D"
LAKE GENEVA, WI 53147
(262) 248-3697

PLAT OF SURVEY

- OF -

THE NORTH 45 FEET OF THE SOUTH 1/2 OF LOTS
11 AND 12 IN BLOCK 21 AND THE NORTH 45 FEET
OF THE EAST 1/2 OF THE SOUTH 1/2 OF LOT 10
IN BLOCK 21 OF THE ORIGINAL PLAT OF THE CITY
OF LAKE GENEVA, LOCATED IN THE NORTHWEST
1/4 OF SECTION 36, TOWN 2 NORTH, RANGE 17
EAST, CITY OF LAKE GENEVA, WALWORTH
COUNTY AND STATE OF WISCONSIN.

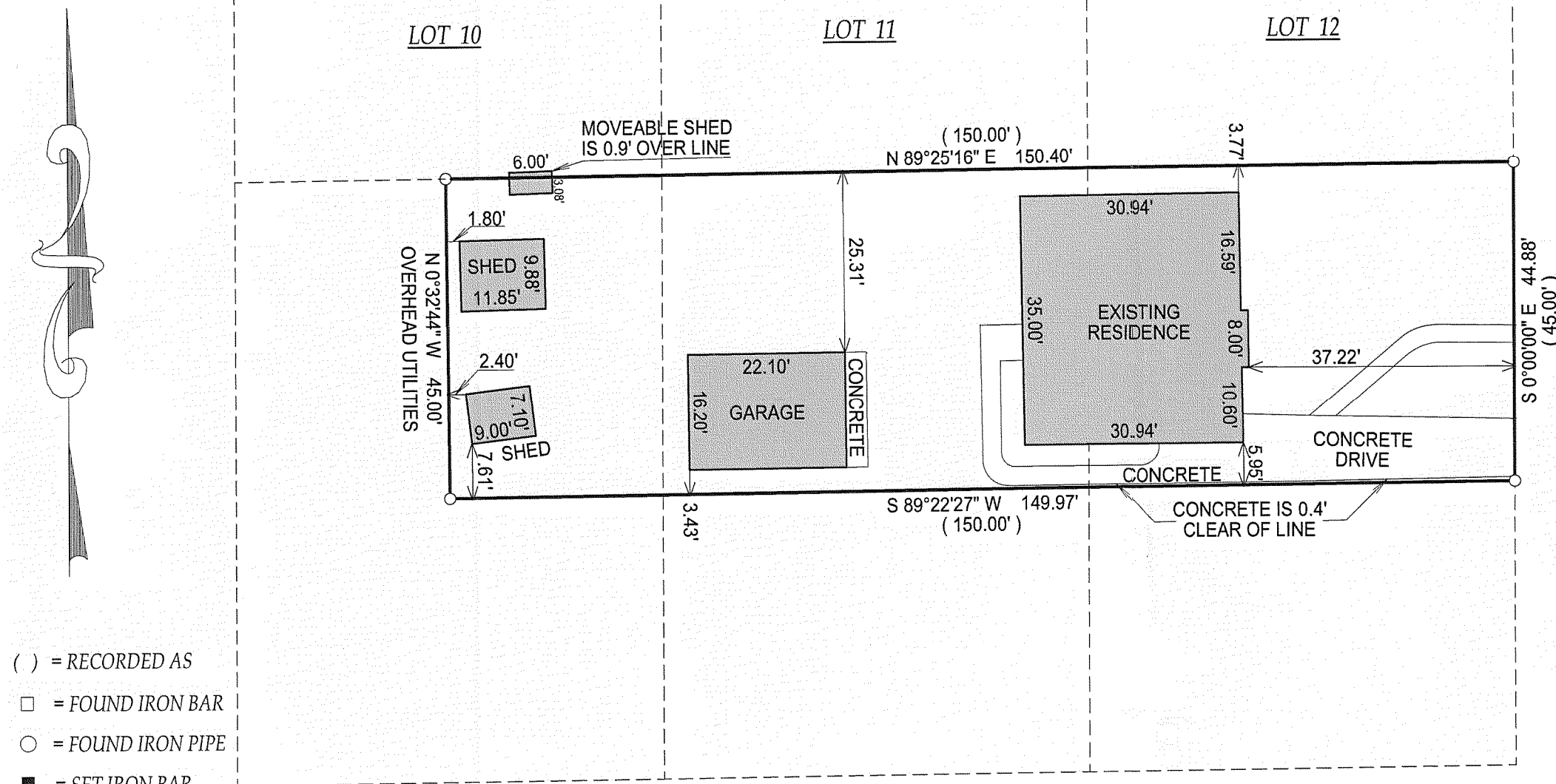

MAXWELL STREET
(80' WIDE)

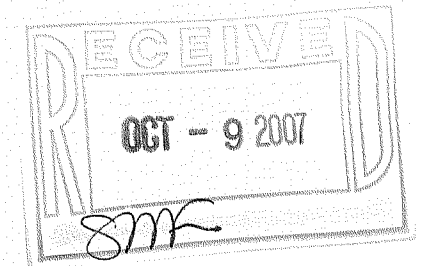

- () = RECORDED AS
□ = FOUND IRON BAR
○ = FOUND IRON PIPE
■ = SET IRON BAR
● = SET IRON PIPE

SCALE: 1" = 20'

JOB #: 07-357

TAX ID #: ZOP 00201B

NOTE: BASIS OF BEARING, MAXWELL STREET WAS ASSUMED TO RUN NORTH - SOUTH.

COMPARE LEGAL DESCRIPTION ABOVE AND DRAWING WITH DEED. FOR BUILDING RESTRICTIONS AND EASEMENTS NOT SHOWN, REFER TO DEED, ABSTRACT SOURCES AND LOCAL MUNICIPAL CODES. NOTIFY THE SURVEYOR IMMEDIATELY OF ANY DISCREPANCY.

"I hereby certify that I have surveyed the above described property and that the above map, to the best of my knowledge and belief, is a true representation thereof and shows the size and location of all visible structures, apparent easements and encroachments if any."
This survey is made for the present owners of the property, and those who purchase, mortgage, or guarantee the title thereto, within one year from the date hereof.

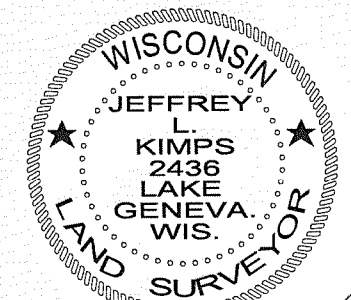

JEFFREY L. KIMPS S - 2436
Wisconsin Registered Land Surveyor
(original if signed in red)

DATED THIS 7th DAY OF AUGUST, 2007.

007-2552