

**LAND-MARK SURVEYING**

Mark L. Miritz

Wisconsin Registered Land Surveyor S-2582

N9330 Knuteson Drive  
Whitewater, WI 53190  
Phone: (262) 495-3284  
FAX: (262) 495-8421  
LAND-MARKSURVEYING.COM

**PLAT OF SURVEY**

LOT 8 OF GENEVA BAY ESTATES LOCATED  
IN THE SW 1/4 OF THE SE 1/4 SECTION 35,  
TOWN 2 NORTH, RANGE 17 EAST, CITY OF  
LAKE GENEVA, WALWORTH COUNTY, WISCONSIN.

ORDERED BY: **KELLY C. FRAZIER**  
**MCCORMACK & ETTEN / ARCHITECTS**  
400 BROAD STREET  
LAKE GENEVA, WI 53147

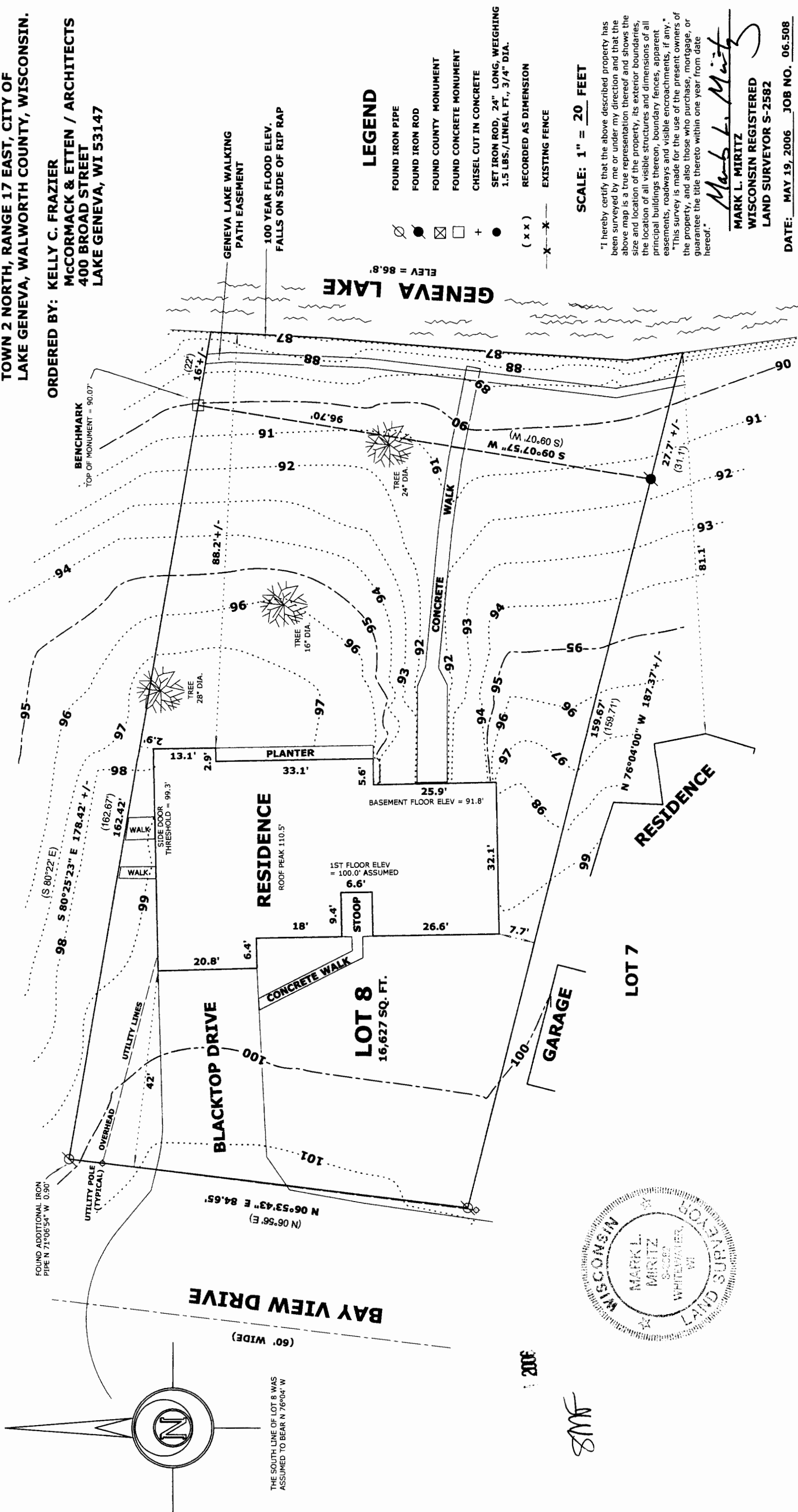

**LEGEND**

- FOUND IRON PIPE
- FOUND IRON ROD
- FOUND COUNTY MONUMENT
- FOUND CONCRETE MONUMENT
- CHISEL CUT IN CONCRETE
- SET IRON ROD, 24" LONG, WEIGHING 1.5 LBS./LINEAL FT., 3/4" DIA.
- RECORDED AS DIMENSION
- EXISTING FENCE

SCALE: 1" = 20 FEET

"I hereby certify that the above described property has been surveyed by me or under my direction and that the above map is a true representation thereof and shows the size and location of the property, its exterior boundaries, the location of all visible structures and dimensions of all principal buildings thereon, boundary fences, apparent easements, roadways and visible encroachments, if any."  
"This survey is made for the use of the present owners of the property, and also those who purchase, mortgage, or guarantee the title thereto within one year from date hereof."

*Mark L. Miritz*  
**MARK L. MIRITZ**  
WISCONSIN REGISTERED  
LAND SURVEYOR S-2582

DATE: MAY 19, 2006 JOB NO. 06.508

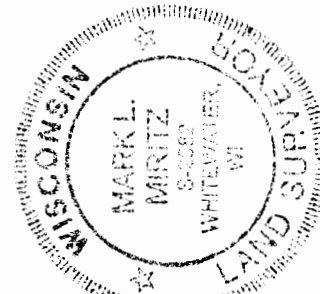

007-2463

ZAB-8