

PLAT OF SURVEY

- OF -

PATHFINDER SURVEYING INC.
N3705 WILLOW BEND LANE
LAKE GENEVA WI. 53147
(262) 248-3697

LOT 99 OF STONE RIDGE SUBDIVISION, LOCATED IN PART OF THE SOUTHEAST 1/4 OF THE SOUTHWEST AND THE SOUTHEAST 1/4 OF THE SOUTHEAST 1/4 OF SECTION 24 AND IN PART OF THE NORTHEAST 1/4 AND NORTHWEST 1/4 OF THE NORTHWEST 1/4 OF THE NORTHWEST 1/4 AND NORTHEAST 1/4, NORTHWEST 1/4, SOUTHWEST 1/4, AND SOUTHEAST 1/4 OF THE NORTHEAST 1/4 SECTION 25, ALL IN TOWN 2 NORTH, RANGE 17 EAST, CITY OF LAKE GENEVA, WALWORTH COUNTY, WISCONSIN.

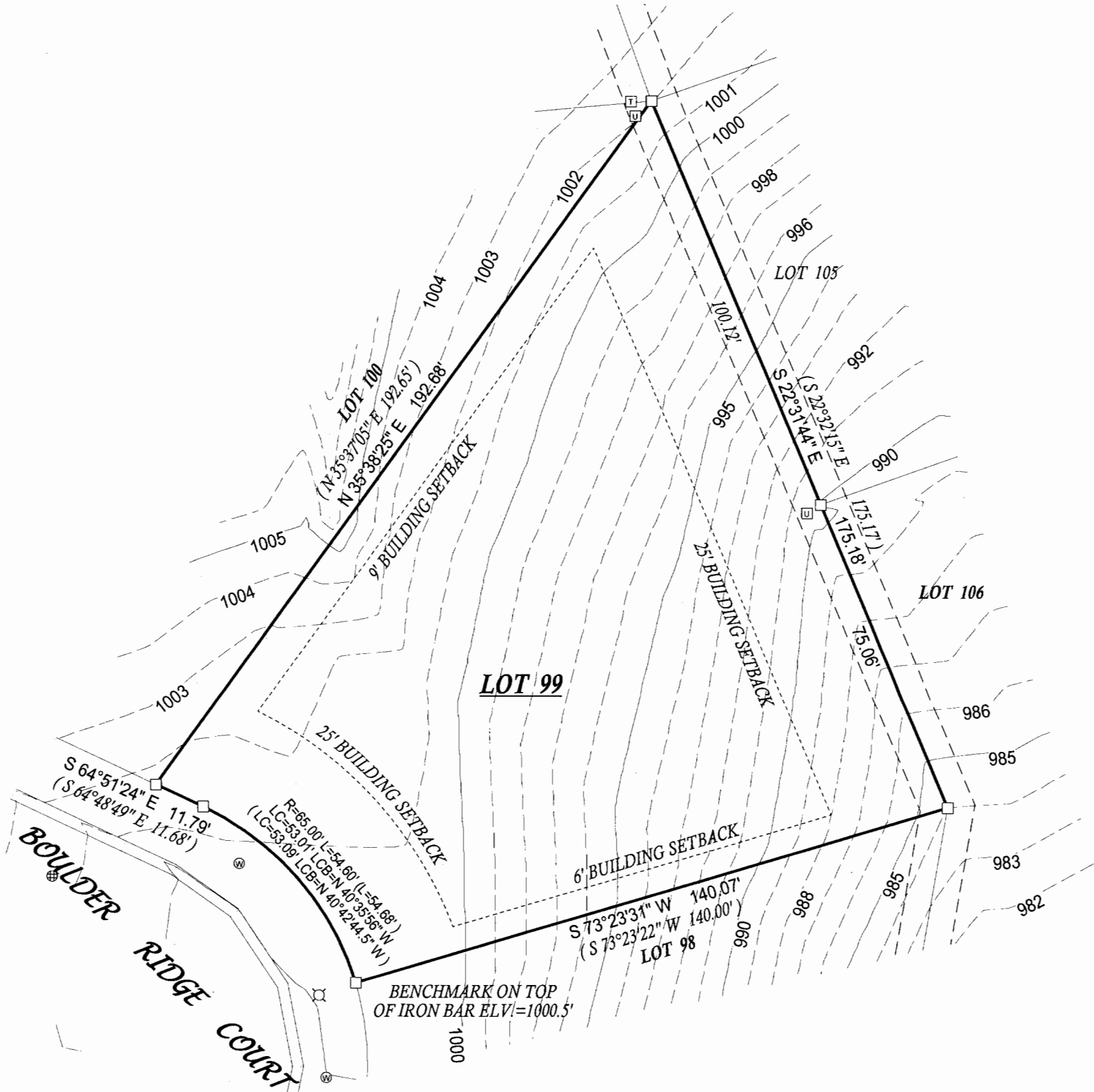

JUL 28 2006

SMF

() = recorded as

□ = found iron bar

○ = found iron pipe

● = set iron pipe

■ = set iron bar

⊕ = WATER VALVE

⊗ = MANHOLE

⊞ = CATCH BASIN

⊠ = FIRE HYDRANT

⊡ = UTILITY PEDISTALS

⊢ = TRANSFORMER

SCALE 1" = 30'

JOB # 06-231

TAX ID #ZSR00099

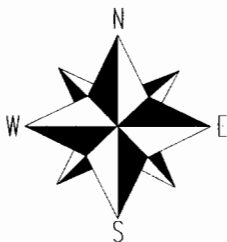

COMPARE LEGAL DESCRIPTION ABOVE AND DRAWING WITH DEED. FOR BUILDING RESTRICTIONS AND EASEMENTS NOT SHOWN, REFER TO DEED, ABSTRACT SOURCES AND LOCAL MUNICIPAL CODES. NOTIFY THE SURVEYOR IMMEDIATELY OF ANY DISCREPANCY.

"I hereby certify that I have surveyed the above described property and that the above map, to the best of my knowledge and belief, is a true representation thereof and shows the size and location of all visible structures, apparent easements and encroachments if any."

This survey is made for the present owners of the property, and those who purchase, mortgage, or guarantee the title thereto, within one year from the date hereof.

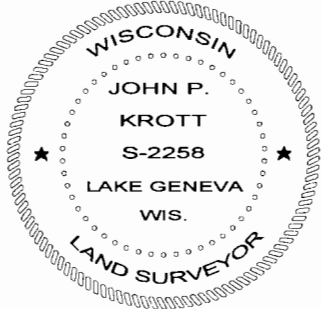

John P. Krott

JOHN KROTT S - 2258
Wisconsin Registered Land Surveyor
(original if signed in red)

DATED THIS THE 30th DAY OF MAY 2006.

007-2451