

PLAT OF SURVEY

OF

Lot 13, Block 1 of GENEVA BAY ESTATES, being a subdivision located in the Northwest Quarter of the Northeast Quarter of Section 2, Township 1 North, Range 17 East of the 4th Principal Meridian; the Southwest Quarter of the Southeast Quarter of Section 35, Township 2 North, Range 17 East of the 4th Principal Meridian, City of Lake Geneva; the Southeast Quarter of the Southwest Quarter of Section 35, Township 2 North, Range 17 East of the 4th Principal Meridian; and the Northeast Quarter of the Northwest Quarter of Section 2, Township 1 North, Range 17 East of the 4th Principal Meridian, Town of Geneva, all in Walworth County, Wisconsin

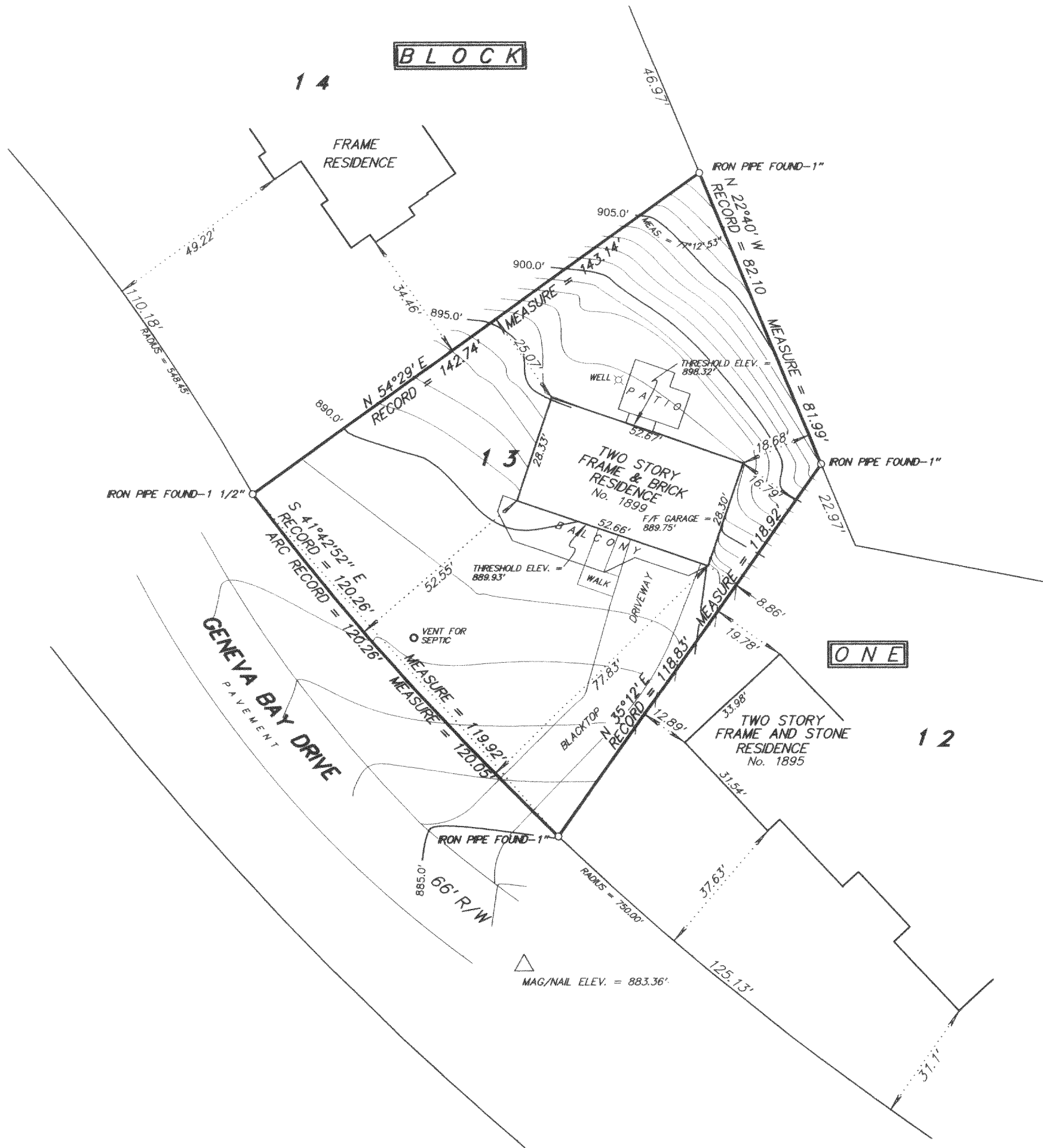

NOTE: PROJECT BENCHMARK IS A WALWORTH COUNTY MOUNDMENT LOCATED AT THE W. WITNESS MEANDER CORNER FOR THE S. 1/4 CORNER OF SEC. 35-2-17
ELEV. = 885.064' NATIONAL GEODETIC VERTICAL DATUM OF 1929
SITE BENCHMARK IS A MAG/NAIL WITH WASHER 35' S. OF THE S. CORNER OF LOT 13
ELEV. = 883.36'

ELEVATIONS OF HOUSE ARE ON THRESHOLDS AT FRONT & REAR ENTRANCES & MAY NOT REPRESENT TRUE FINISH FLOOR ELEVATIONS
BUILDING TIES FOR LOT 14 ARE DIGATIZED FROM SURVEY BY WISCONSIN LAND SURVEYOR JOHN P. KROTT (S-2258) DATED JAN. 20, 2003

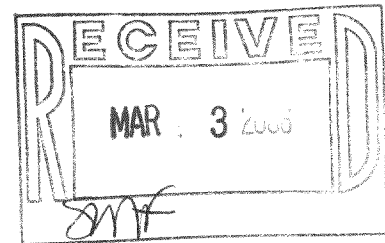

SCALE 1 inch = 30 feet

ORDERED BY J. Ligare

JOB NO. 05231

I hereby certify that I have surveyed the above described property and the above plat is a true representation thereof and shows the size and location of the property, its exterior boundaries, the location and dimensions of all visible structures thereon, boundary fences, apparent easements and roadways and visible encroachments, if any.

This survey is made for the exclusive use of the present owners of the property, and also those who purchase, mortgage, or guarantee the title thereto within one year from the date hereof.

Dated at Bassett, Wisconsin this _____ day of _____ 2005.

Mark A. Bolender
Wisconsin Registered Land Surveyor S - 1784

ZGB-131

007-2384