

FARRIS, HANSEN & ASSOCIATES, INC.

ENGINEERING – ARCHITECTURE – SURVEYING
 7 RIDGWAY COURT – P.O. BOX 437 – ELKHORN, WISCONSIN 53121
 PHONE: (262) 723-2098 FAX: (262) 723-5886

PLAT OF SURVEY

LOT 1 OF MEADOWLAND SUBDIVISION

LOCATED IN SECTION 31,
 TOWN 2 NORTH, RANGE 18 EAST,
 WALWORTH COUNTY, WISCONSIN

– WORK ORDERED BY –
 HOWARD BASSO – BASSO BUILDERS
 405 SKYLINE DRIVE
 LAKE GENEVA, WI 53147

NORTH
 GRID
 WISCONSIN STATE PLANE COORDINATE SYSTEM – SOUTH ZONE
 S. LINE OF SW 1/4 OF SEC. 31-2-18 BEARS S 89°51'55" W

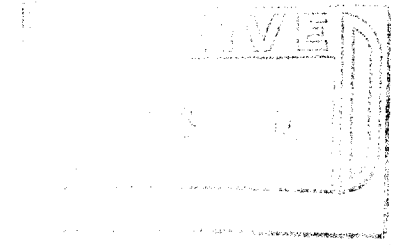

HEATHER CIRCLE

66' WIDE R.O.W.
 DEDICATED TO THE PUBLIC

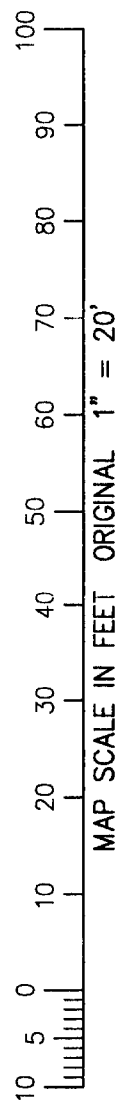
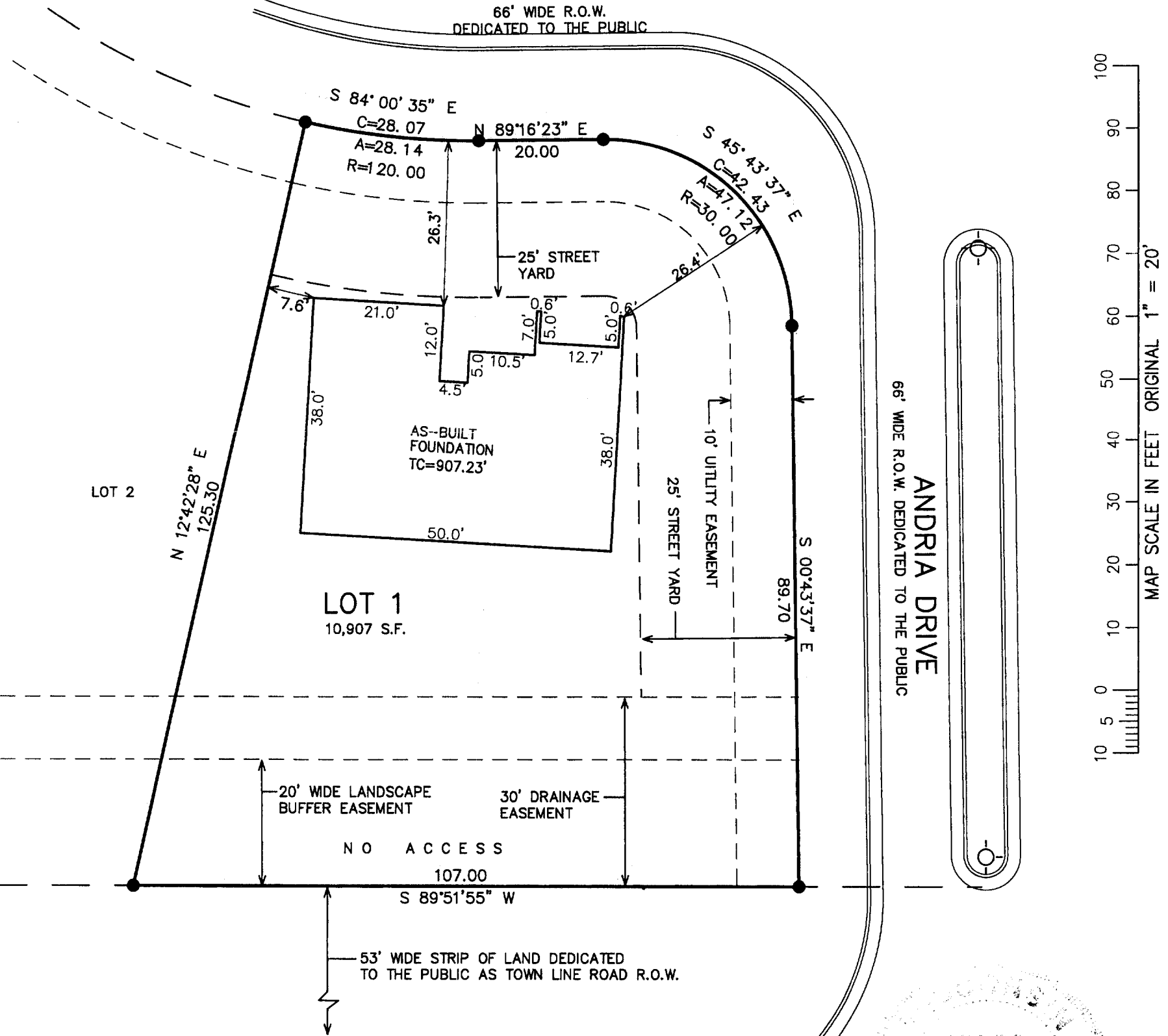

66' WIDE R.O.W. DEDICATED TO THE PUBLIC
ANDRIA DRIVE

NOTE: COPIES OF THIS MAP TO WHICH THE FOLLOWING CERTIFICATE WILL APPLY SHOW THE SURVEYOR'S ORIGINAL SEAL AND SIGNATURE IN RED INK. COPIES BY ANY OTHER MEANS MAY HAVE ALTERATIONS WHICH DO NOT REPRESENT THE SURVEYOR'S WORK PRODUCT.

I HEREBY CERTIFY THAT THE ABOVE DESCRIBED PROPERTY HAS BEEN SURVEYED UNDER MY DIRECTION AND THAT THE ABOVE MAP IS A TRUE REPRESENTATION THEREOF AND SHOWS THE SIZE AND LOCATION OF THE PROPERTY AND ITS EXTERIOR BOUNDARIES. THIS SURVEY IS MADE FOR THE USE OF THE PRESENT OWNERS OF THE PROPERTY, AND ALSO THOSE WHO PURCHASE, MORTGAGE, OR GUARANTEE THE TITLE THERETO WITHIN ONE YEAR FROM THE DATE HEREOF.

REVISED 11/11/2004
 TO SHOW SIZE & LOCATION OF AS-BUILT FOUNDATION

DATED: OCTOBER 18, 2004

Peter S. Gordon
 PETER S. GORDON R.L.S. 2101

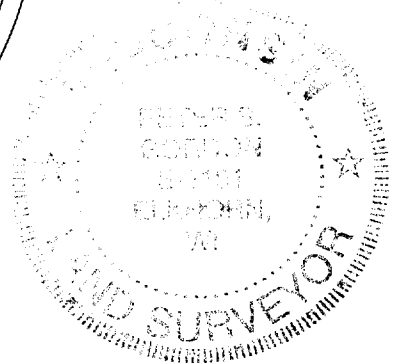

LEGEND
 ● = FOUND IRON REBAR STAKE
 (XXX) = RECORDED AS

NOTE: SIDE YARD SETBACKS
 ARE TO BE A MINIMUM OF
 6' THAT TOTAL TO 15'

PROJECT: 5970.01
 DATE: 11/01/03
 SHEET 1 OF 1

11/11/2004 X:\Projects\5970\DCAD\INV_LCTS\Lot_01

NOV 11 2004 ZMEA 00001

007-2225