

PREPARED FOR:  
 MARY LENON  
 P.O. BOX 8  
 LAKE GENEVA, WI  
 53147

# PLAT OF SURVEY

- OF -

LOTS 7 THRU 10 ALL INCLUSIVE AND THE SOUTH 140 FEET OF  
 LOTS 5 AND 6 BLOCK 2 OF WHEELER'S ADDITION TO THE CITY  
 OF LAKE GENEVA, ALL LOCATED IN THE SW 1/4 OF SECTION 25,  
 T.2.N., R.17.E CITY OF LAKE GENEVA, WALWORTH COUNTY, WISCONSIN.

J.K. SURVEYING INC.  
 N3705 WILLOWBEND LANE  
 LAKE GENEVA, WI, 53147  
 262-248-3697

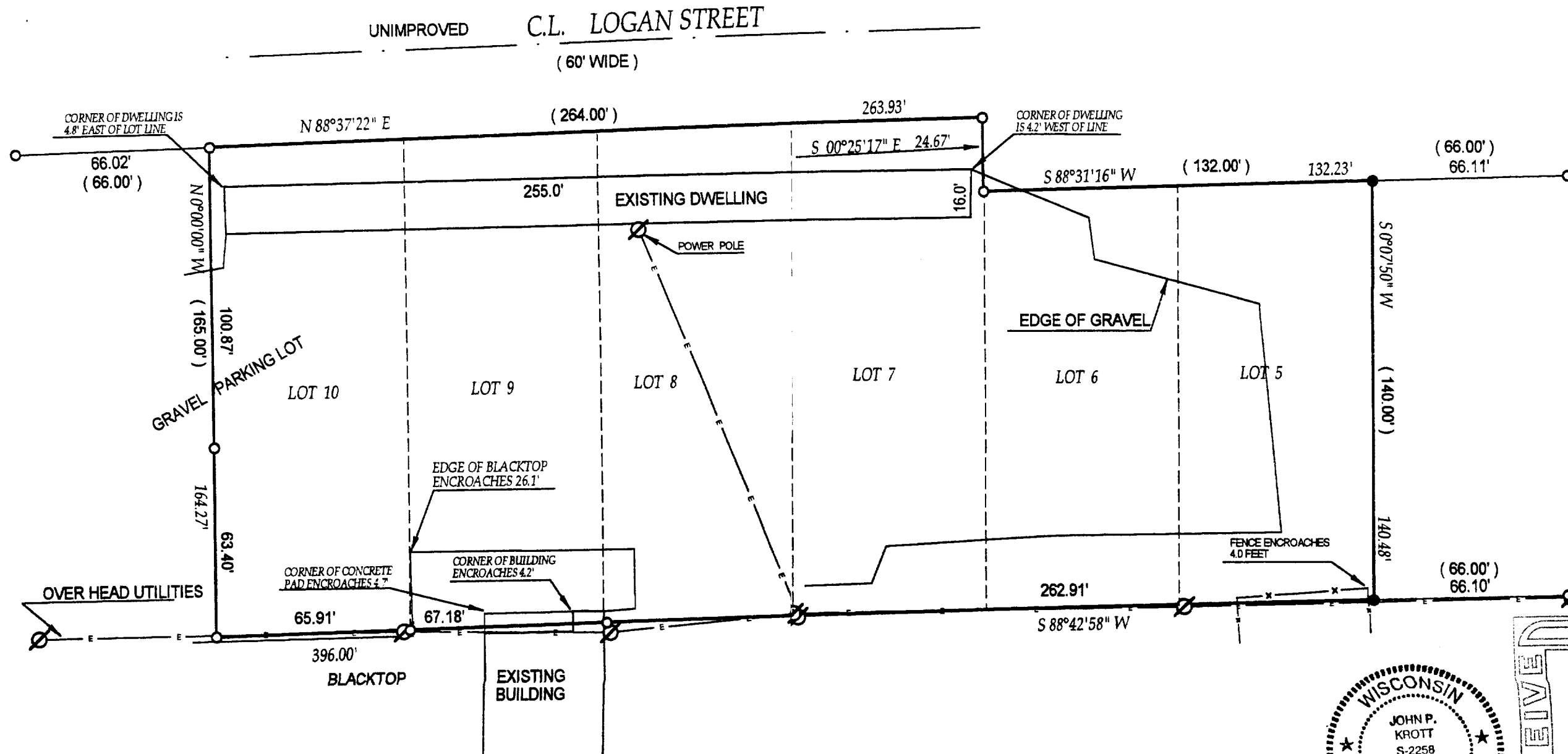

- ( ) = recorded as
- = found iron bar
- = found iron pipe
- = set iron pipe
- = set iron bar

SCALE 1" = 40'

JOB # 02-265

TAX ID # ZVH 00007A1 AND ZVH 00007A *TC*

COMPARE LEGAL DESCRIPTION ABOVE AND DRAWING WITH DEED. FOR BUILDING RESTRICTIONS AND EASEMENTS NOT SHOWN, REFER TO DEED, ABSTRACT SOURCES AND LOCAL MUNICIPAL CODES. NOTIFY THE SURVEYOR IMMEDIATELY OF ANY DISCREPANCY.

"I hereby certify that I have surveyed the above described property and that the above map is a true representation thereof and shows the size and location of all visible structures, apparent easements and encroachments if any."

This survey is made for the present owners of the property, and those who purchase, mortgage, or guarantee the title thereto, within one year from the date hereof. DATED THIS 20 TH, DAY OF JUNE 20 02.

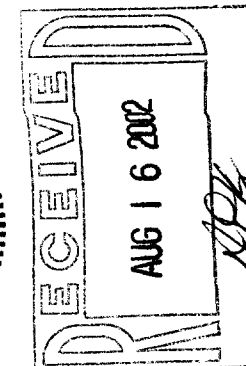
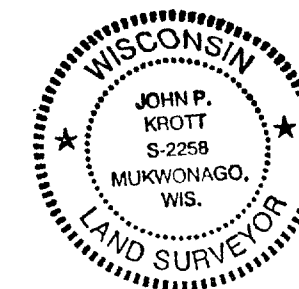

*John P. Krott*  
 JOHN KROTT S - 2258  
 Wisconsin Registered Land Surveyor  
 (original if signed in red)