

**WALWORTH COUNTY  
SURVEYING & MAPPING**

P. O. BOX 1115  
LAKE GENEVA, WISCONSIN  
414-248-0505

PLAT OF SURVEY OF  
LOT 8, BLOCK 13 OF GENEVA LAKE  
CRAWFORD MANUFACTURING COMPANY  
ADDITION, LOCATED IN THE CITY OF  
LAKE GENEVA, WALWORTH COUNTY,  
WISCONSIN.

ORDERED BY: CENTURY 21  
KAVANAUGH REALTY  
RT. 5, BOX 1015  
LAKE GENEVA, WISCONSIN  
53147

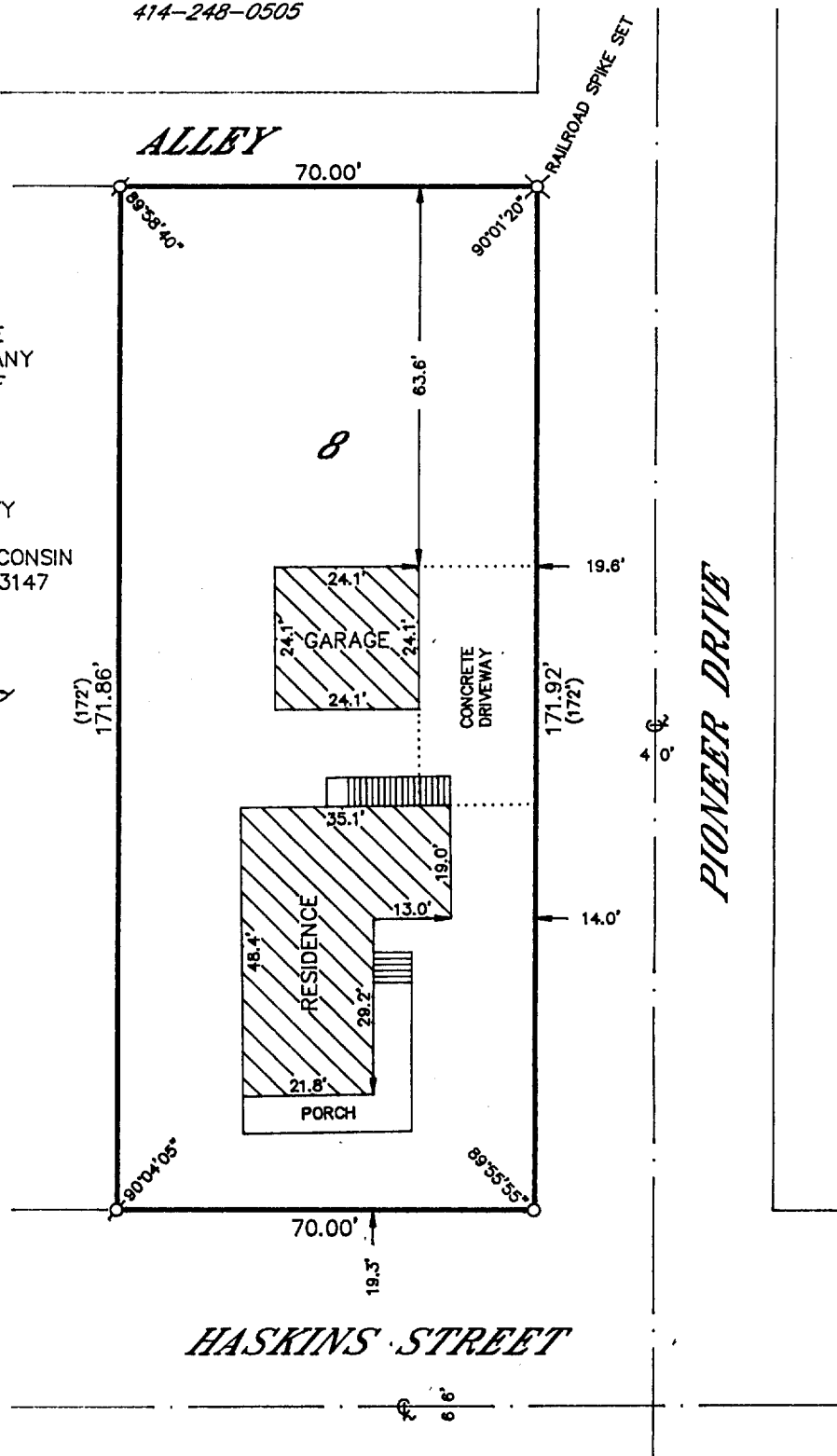

RECEIVED  
MAR 29 2001

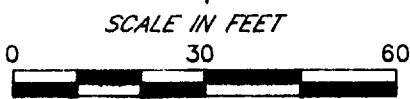

- LEGEND
- IRON PIPE FOUND
  - ⊙-IRON ROD FOUND
  - CONCRETE MONUMENT FOUND
  - IRON PIPE PLACED
  - ( )-RECORDED AS

I HEREBY CERTIFY THAT I HAVE SURVEYED THE ABOVE DESCRIBED PROPERTY AND THAT THE ABOVE MAP IS A TRUE REPRESENTATION THEREOF AND SHOWS THE SIZE AND LOCATION OF THE PROPERTY, ITS EXTERIOR BOUNDARIES, THE LOCATION OF ALL VISIBLE STRUCTURES AND DIMENSIONS OF ALL PRINCIPAL BUILDINGS THEREON, BOUNDARY FENCES, APPARENT EASEMENTS, ROADWAYS AND VISIBLE ENCROACHMENTS, IF ANY, TO THE BEST OF MY KNOWLEDGE AND BELIEF.

THIS SURVEY IS MADE FOR THE USE OF THE PRESENT OWNERS OF THE PROPERTY AND ALSO THOSE WHO PURCHASE, MORTGAGE OR GUARANTEE THE TITLE THERETO WITHIN ONE (1) YEAR FROM DATE HEREOF.

*Robert M. Baerenwald*  
ROBERT M. BAERENWALD  
WISCONSIN REGISTERED LAND SURVEYOR, S-1508

Nov. 13, 1987  
DATE JOB NO. 5663

NOTE: THIS IS NOT A CERTIFIED COPY UNLESS SEALED.

26C-54

007-1953