

METROPOLITAN ENGINEERING, INC.
ENGINEERS - LAND SURVEYORS
20875 CROSSROADS CIRCLE, SUITE 150 WAUKESHA, WI 53186
(414) 782-2221 FAX 782-4426

PLAT OF SURVEY

PREPARED FOR: STONEGATE - Chvala

LOCATION: Aspal Lane, Lake Geneva, Wisconsin

LEGAL DESCRIPTION: Lot 3 GLEN OAKS located in the SW 1/4 of the SE 1/4 Section 26,
Town 2 North, Range 17 East, City of Lake Geneva, Walworth County,
Wisconsin.

August 27, 1999

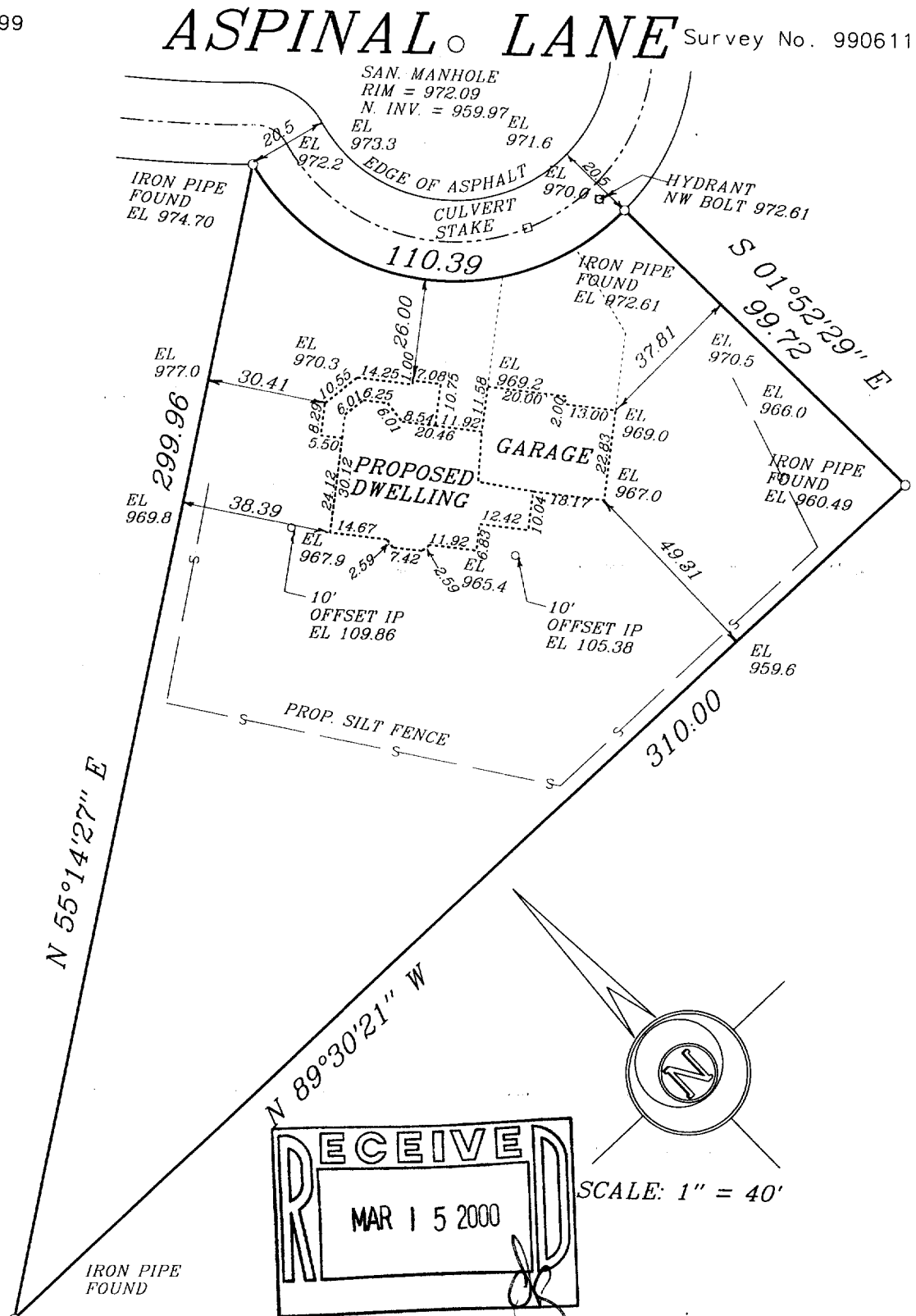

I hereby certify that I have surveyed the above described property and the above map is a true representation thereof and shows the size and location of the property, its exterior boundaries, the location of all visible structures and dimensions of all principal buildings thereon, boundary fences, apparent easements, roadway and visible encroachments, if any. This survey is made for the present owners of the property, and also those who purchase, mortgage, or guarantee, the title thereto within one (1) year from date hereof.

Signed

Christopher J. Kunkel
CHRISTOPHER J. KUNKEL REGISTERED LAND SURVEYOR S-1755

METROPOLITAN ENGINEERING, INC.
ENGINEERS - LAND SURVEYORS
20875 CROSSROADS CIRCLE, SUITE 150 WAUKESHA, WI 53186
(414) 782-2221 FAX 782-4426

PLAT OF SURVEY

PREPARED FOR: STONEGATE - Chvala

LOCATION: Aspal Lane, Lake Geneva, Wisconsin

LEGAL DESCRIPTION: Lot 3 GLEN OAKS located in the SW 1/4 of the SE 1/4 Section 26,
Town 2 North, Range 17 East, City of Lake Geneva, Walworth County,
Wisconsin.

November 1, 1999

ASPINAL LANE

Survey No. 990779

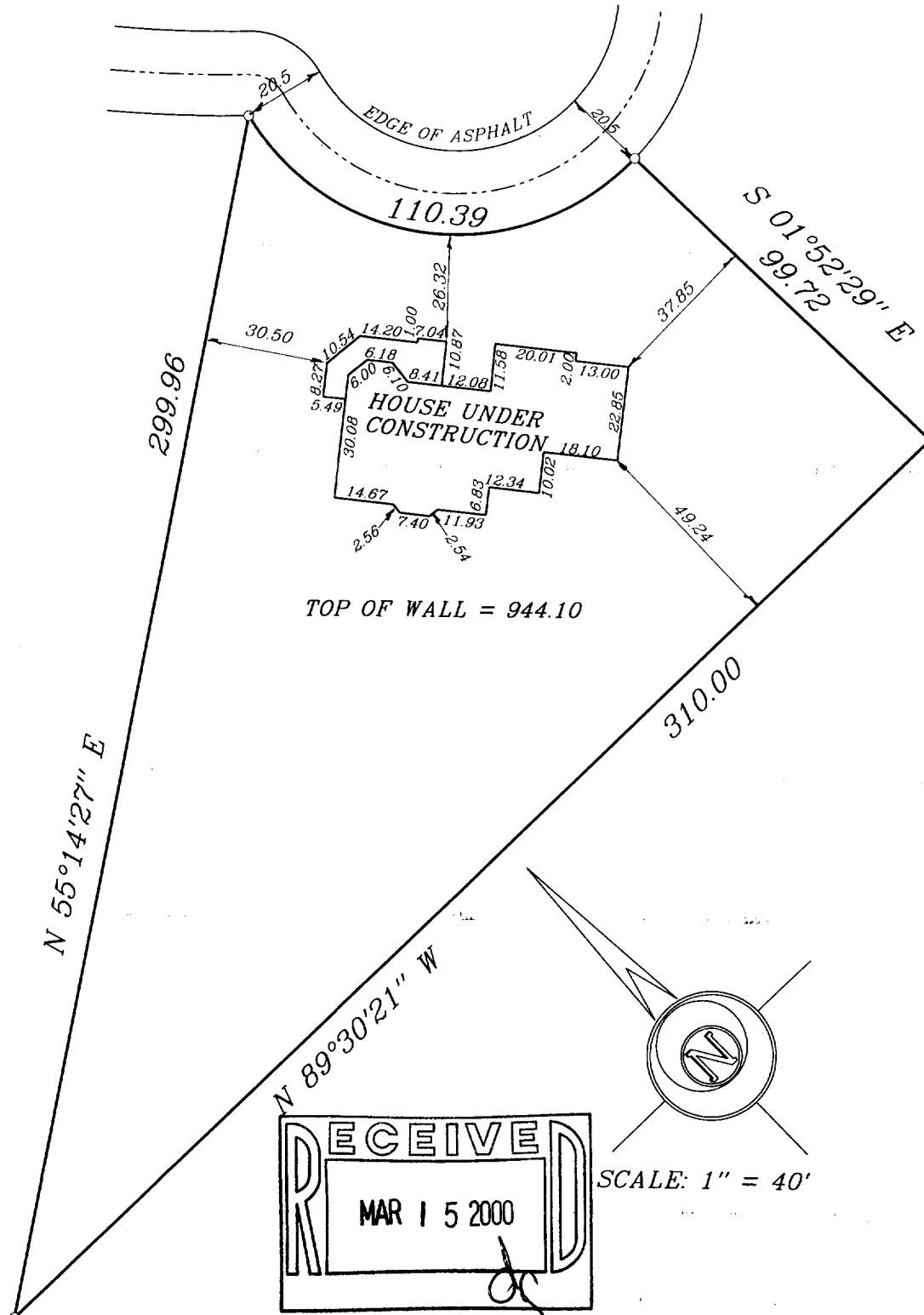

I hereby certify that I have surveyed the above described property and the above map is a true representation thereof and shows the size and location of the property, its exterior boundaries, the location of all visible structures and dimensions of all principal buildings thereon, boundary fences, apparent easements, roadway and visible encroachments, if any. This survey is made for the present owners of the property, and also those who purchase, mortgage, or guarantee, the title thereto within one (1) year from date hereof.

Signed

CHRISTOPHER J. KUNKEL REGISTERED LAND SURVEYOR S-1755

ZGLO-3

007-1885