

PLAT OF SURVEY
LOT 3 CERTIFIED SURVEY MAP NO. 3156
 PART OF LOT 6 OF BAKER & BROWN'S SUBDIVISION
 CITY OF LAKE GENEVA, WALWORTH COUNTY, WISCONSIN

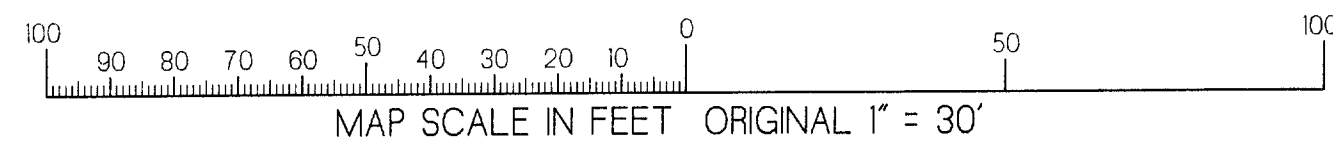
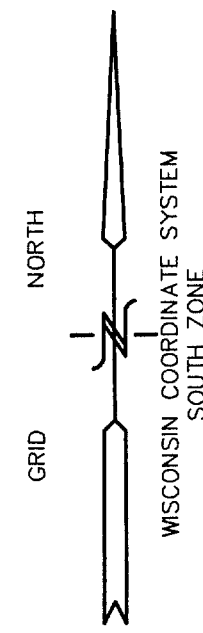

- LEGEND
- FOUND IRON PIPE STAKE
 - FOUND IRON REBAR STAKE
 - (XXX) = RECORDED AS

NOTE: COPIES OF THIS MAP TO WHICH THE FOLLOWING CERTIFICATE WILL APPLY SHOW SURVEYOR'S ORIGINAL SEAL AND SIGNATURE IN RED INK. COPIES BY ANY OTHER MEANS MAY HAVE ALTERATIONS WHICH DO NOT REPRESENT THE SURVEYOR'S WORK PRODUCT.

I HEREBY CERTIFY THAT THE ABOVE DESCRIBED PROPERTY HAS BEEN SURVEYED UNDER MY DIRECTION AND THAT THE ABOVE MAP IS A TRUE REPRESENTATION THEREOF AND SHOWS THE SIZE AND LOCATION OF THE PROPERTY AND ITS EXTERIOR BOUNDARIES. THIS SURVEY IS MADE FOR THE USE OF THE PRESENT OWNERS OF THE PROPERTY, AND ALSO THOSE WHO PURCHASE, MORTGAGE, OR GUARANTEE THE TITLE THERETO WITHIN ONE YEAR FROM THE DATE HEREOF.

DATED: Jan 7, 2000

Peter S. Gordon
 PETER S. GORDON R.L.S. 2101

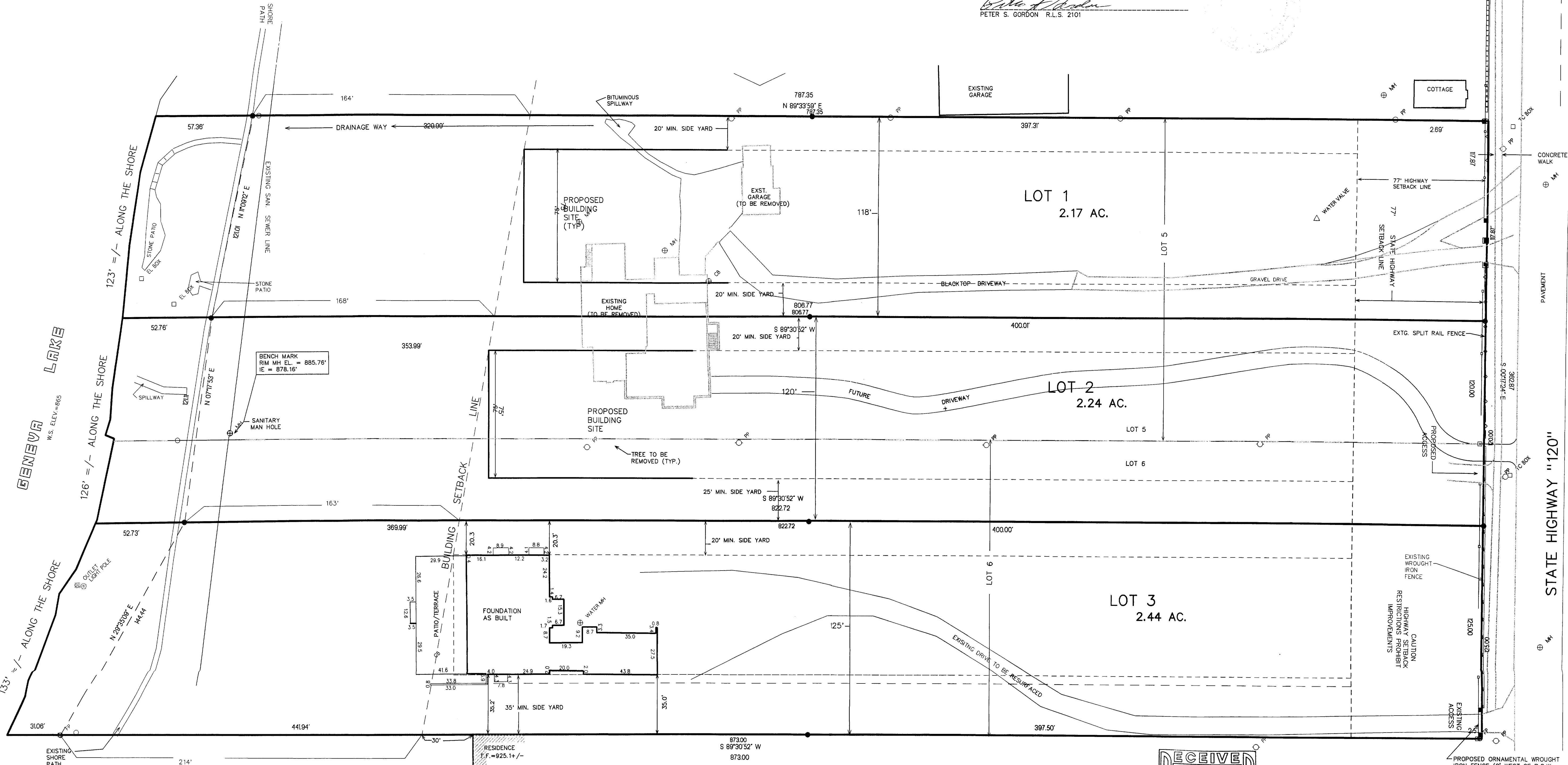

STATE HIGHWAY "120"
 (AKA WILLOW STREET 66' WIDE)

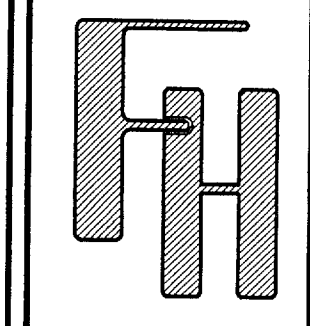

WORK ORDERED BY --
 JOHN RYAN
 1378 R.F.D.
 LONG GROVE, IL. 60047

FARRIS, HANSEN & ASSOCIATES, INC.
 Engineering, Architecture, Surveying
 7 Ridgway Court P.O. Box 437
 ELKHORN, WISCONSIN 53121
 Office: (414) 723-2098
 Fax: (414) 723-5886

REVISIONS
 9/13/99 - GENERAL REVISIONS

PROJECT NO. 5227
 DATE 01-07-00
 SHEET NO. 1 OF 1

