

PLAT OF SURVEY

PATHFINDER SURVEYING
 FORMERLY KOLB LAND CONSULTING
 929 WILLIAMS STREET LAKE GENEVA, WI. 53147
 (414) 870-1894

ORDERED BY:

DATE: MAY 26, 1998

COVENANT HARBOR BIBLE CAMP
 1724 WEST MAIN STREET
 LAKE GENEVA, WI. 53147

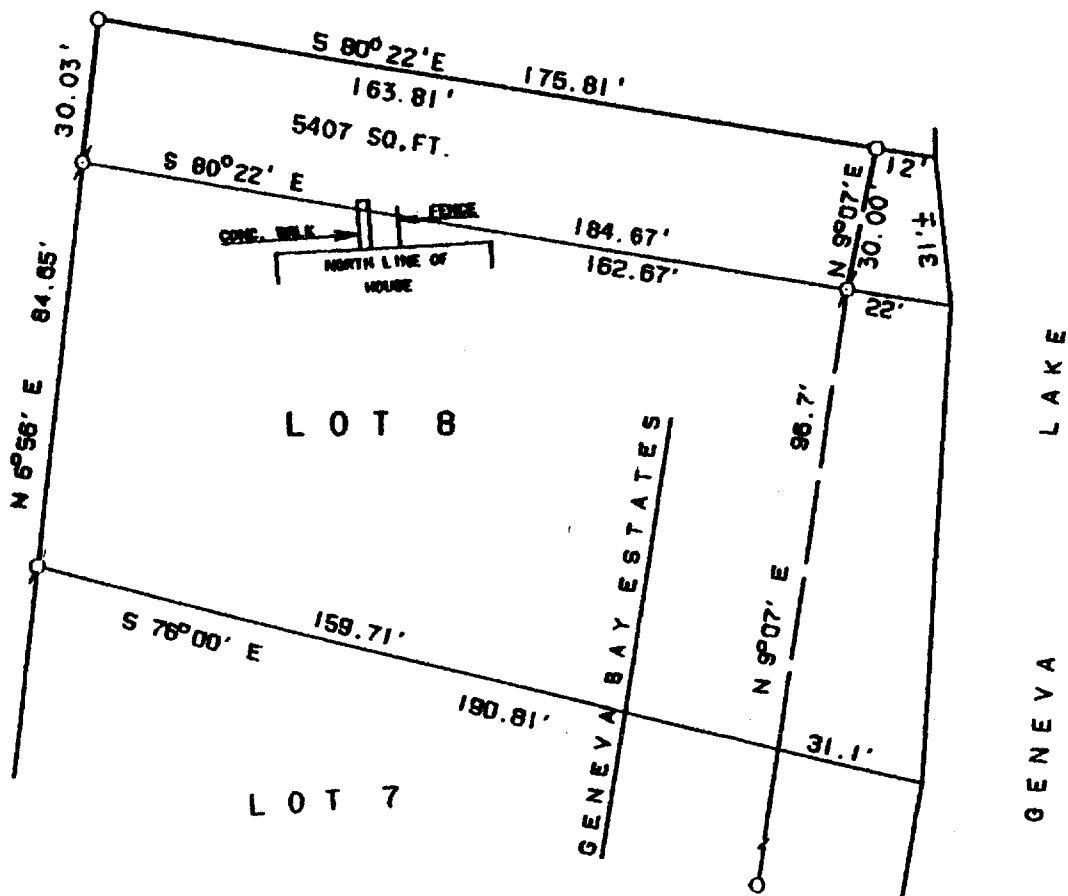

PLAT OF SURVEY OF:

A PARCEL OF LAND LOCATED IN THE SOUTHEAST 1/4 OF SECTION 35, T 2 N, R 17 E, CITY OF LAKE GENEVA, WALWORTH COUNTY, WISCONSIN AND DESCRIBED AS FOLLOWS:

COMMENCING AT THE NORTHWEST CORNER OF LOT 8 OF GENEVA BAY ESTATES:
 THENCE S 80°22' E 184.67 FEET TO THE SHORE OF GENEVA LAKE AND THE PLACE OF BEGINNING;
 THENCE N 80°22' W 184.67 FEET;
 THENCE N 6°56' E 30.03 FEET;
 THENCE S 80°22' E 175.81 FEET TO THE SHORE OF GENEVA LAKE;
 THENCE SOUTHEASTERLY 31 FEET, MORE OR LESS, TO THE PLACE OF BEGINNING.
 CONTAINING: 5407 SQ. FT.

LEGEND

- ⊗ IRON PIPE FOUND
- 1" X 24" IRON PIPE SET
- CONC. MONUMENT FOUND

THE ABOVE MAP IS A TRUE REPRESENTATION THEREOF AND SHOWS THE SIZE AND LOCATION OF ALL THE PROPERTY, EXTERIOR BOUNDARIES, THE LOCATION OF ALL VISIBLE BOUNDARY FENCES, APPARENT EASEMENTS, ROADWAYS AND VISIBLE ENCROACHMENTS, IF ANY

THIS SURVEY IS MADE FOR THE USE OF THE PRESENT OWNERS OF THE PROPERTY, AND ALSO THOSE WHO PURCHASE, MORTGAGE OR GUARANTEE TITLE THERETO WITHIN ONE (1) YEAR FROM DATE HERETO.

John P. Krott
 JOHN P. KROTT, R.L.S. 2258

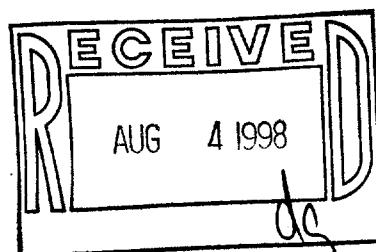

NOTE: THIS IS NOT A CERTIFIED COPY UNLESS SEAL IS IN RED.
 JOB NUMBER 98-078

ZGB-8
 007-1783