

# PLAT OF SURVEY

of Lots 5 and 6, Block 5 of LAKE GENEVA ESTATES SUBDIVISION, located in the North Half of Section 1, Township 1 North, Range 17 East of the 4th Principal Meridian, City of Lake Geneva, County of Walworth, State of Wisconsin.

AMBIT LAND SURVEYING  
 P.O. Box 42  
 Bassett, WI. 53101  
 414-537-4874

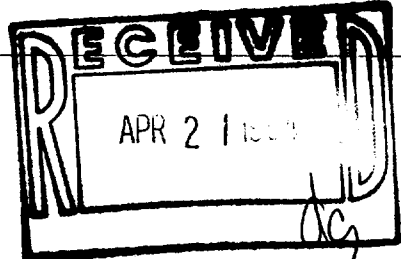
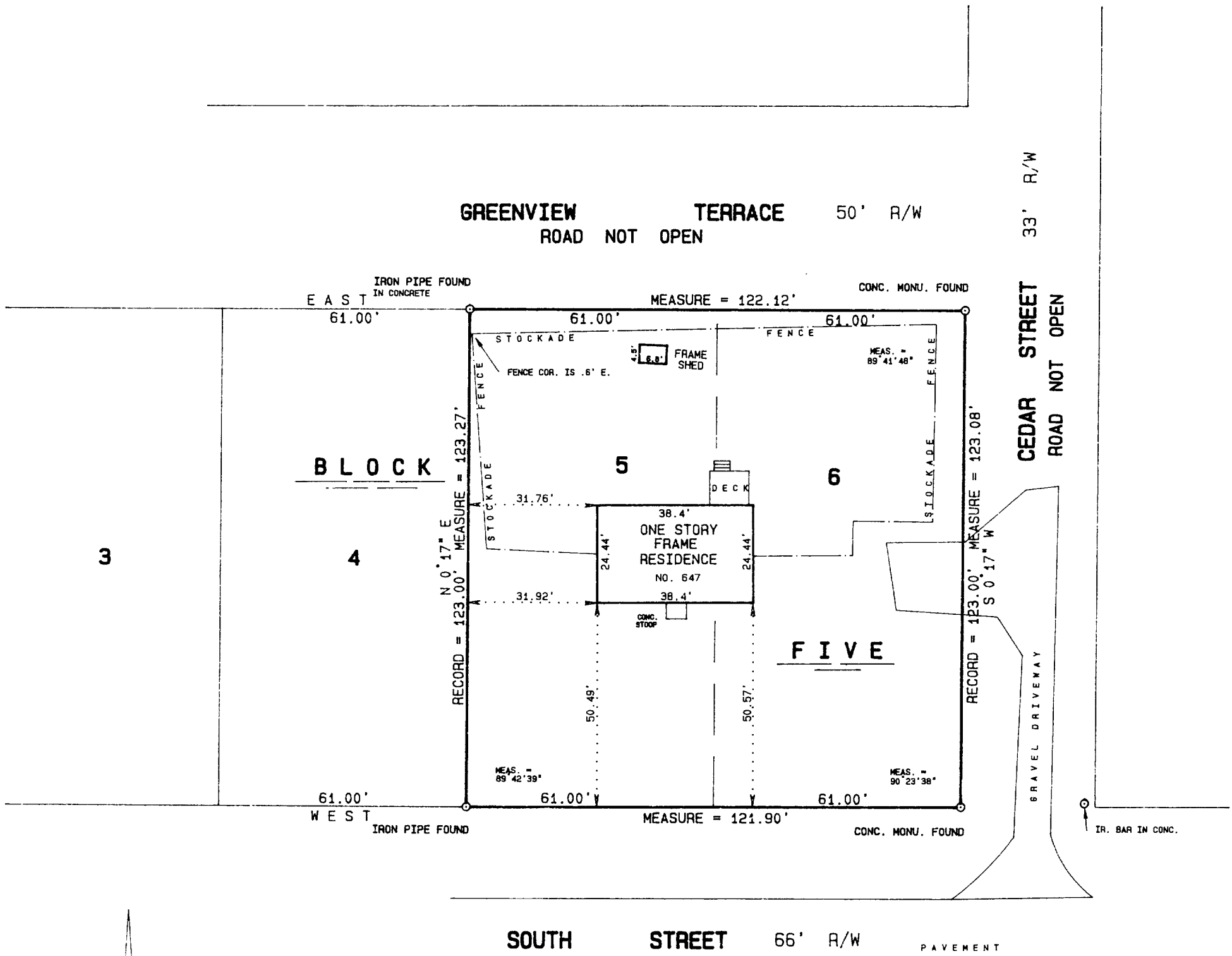

I hereby certify that I have surveyed the above described property and the above plat is a true representation thereof and shows the size and location of the property, its exterior boundaries, the location and dimensions of all visible structures thereon, boundary fences, apparent easements and roadways and visible encroachments, if any.

This survey is made for the exclusive use of the present owners of the property, and also those who purchase, mortgage, or guarantee the title thereto within one year from the date hereof.

Dated at Bassett, Wisconsin this 18<sup>th</sup> day of MARCH 1994.

Mark A. Bolender  
 Mark A. Bolender  
 Wisconsin Registered Land Surveyor S - 1784

SCALE 1 inch = 30 feet  
 ORDERED BY M. Mathison / REMAX Geneva Realty  
 JOB NO. 94047

ZLG-15

7-1505