

KOLB LAND CONSULTING, INC.
LAND SURVEYING • SUBDIVIDING • LAND PLANNING

929 WILLIAMS STREET

LAKE GENEVA, WISCONSIN 53147

414-248-3697

NOTE: BEARINGS ARE ASSUMED
AS SHOWN ON PREVIOUS
SURVEY RECORDS.

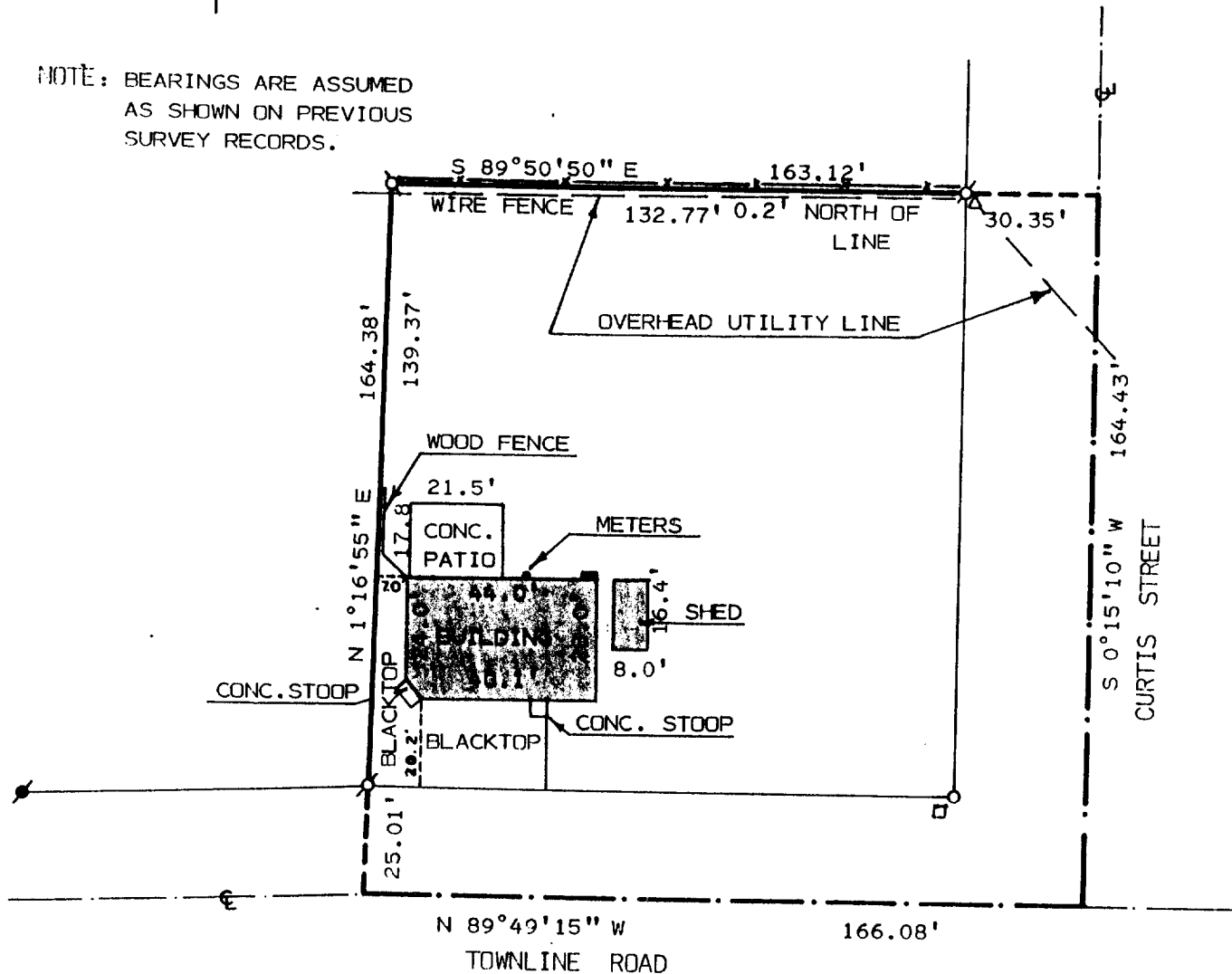

ORDERED BY: EDWARD J. MOONEY
HWY 36 N.
LAKE GENEVA, WI.53147

PLAT OF SURVEY OF

A PARCEL OF LAND LOCATED IN THE SOUTHEAST 1/4
OF SECTION 36, T2N, R17E, BEING PART OF SUB-LOT
26 OF THE ORIGINAL PLAT OF THE CITY OF LAKE
GENEVA, CITY OF LAKE GENEVA, WALWORTH COUNTY,
WISCONSIN.

I HEREBY CERTIFY THAT I HAVE SURVEYED THE
ABOVE DESCRIBED PROPERTY AND THAT THE ABOVE
MAP IS A TRUE REPRESENTATION THEREOF AND
SHOWS THE SIZE AND LOCATION OF THE PROPERTY,
ITS EXTERIOR BOUNDARIES, THE LOCATION OF ALL
VISIBLE STRUCTURES AND DIMENSIONS OF ALL
PRINCIPAL BUILDINGS THEREON, BOUNDARY FENCES,
APPARENT EASEMENTS, ROADWAYS AND VISIBLE
ENCROACHMENTS, IF ANY, TO THE BEST OF MY
KNOWLEDGE AND BELIEF.

THIS SURVEY IS MADE FOR THE USE OF THE
PRESENT OWNERS OF THE PROPERTY AND ALSO
THOSE WHO PURCHASE, MORTGAGE OR GUARANTEE
THE TITLE THERETO WITHIN ONE (1) YEAR FROM
DATE HEREOF. SURVEY NOT VALID UNLESS SURVEYOR'S
SIGNATURE IS IN RED.

LEGEND

- ⌀ - IRON PIPE FOUND
- - IRON ROD FOUND
- - IRON PIPE SET
- Δ - UTILITY POLE
- - UTILITY PEDISTAL
- x- - WIRE FENCE



SCALE: 1" = 40'

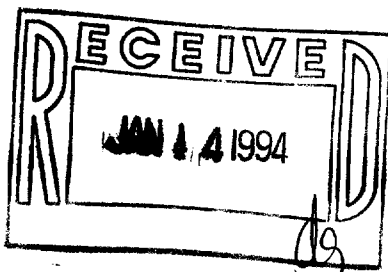

HAROLD H. KOLB

WISCONSIN REGISTERED LAND SURVEYOR, S-187

DATE SEPTEMBER 14, 1993

REVISED _____

REVISED _____

LG-165

20P-399D

007-1500