

PLAT OF SURVEY

Lot 2 in STURWOOD ADDITION in the City of Lake Geneva, Walworth County, Wisconsin, according to the plat of said Addition of record in the office of the Register of Deeds in and for Walworth County, Wisconsin, excepting a right of way over and upon a strip of land of the uniform width of 10 feet off from the entire east side of said Lot 2.

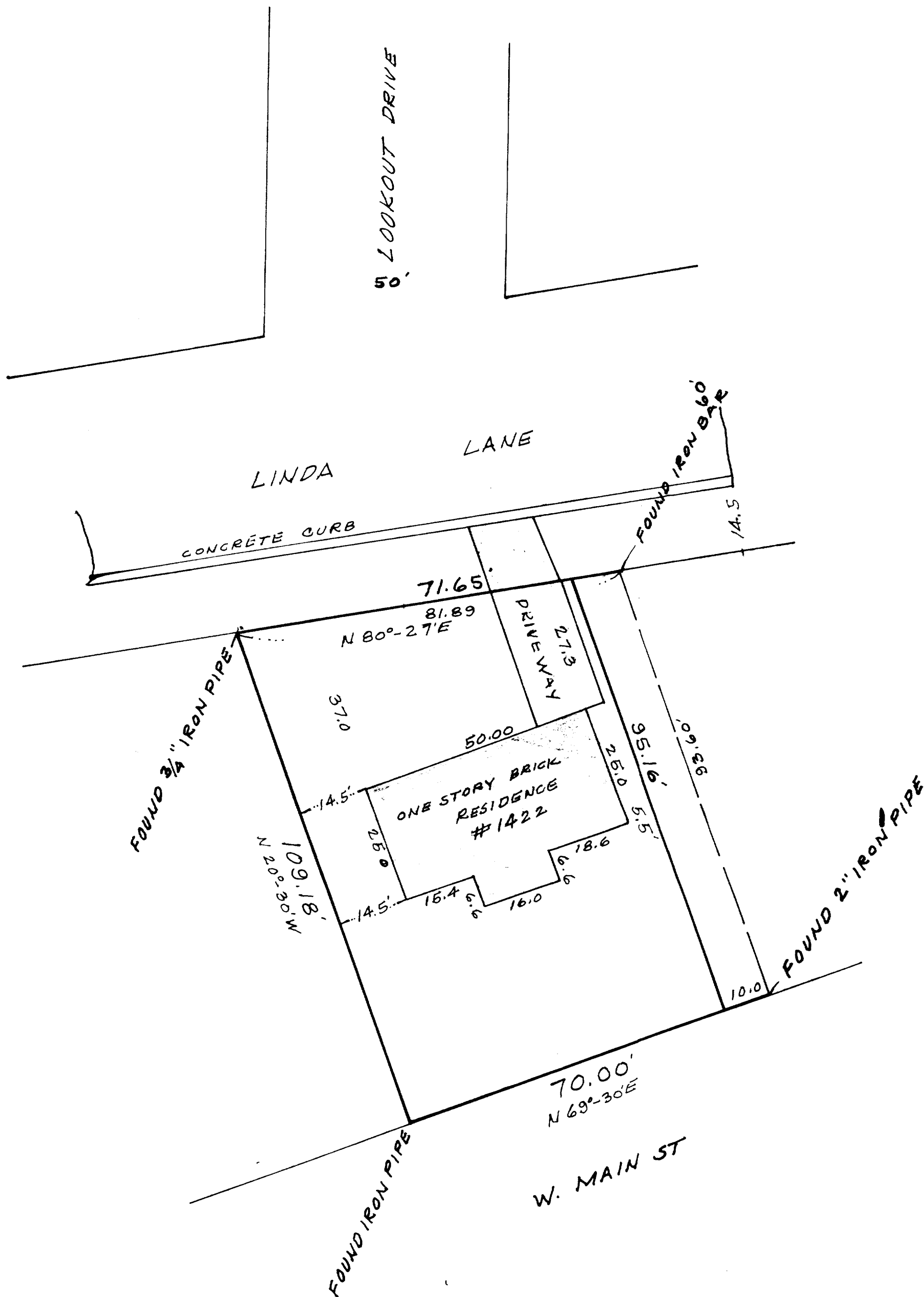
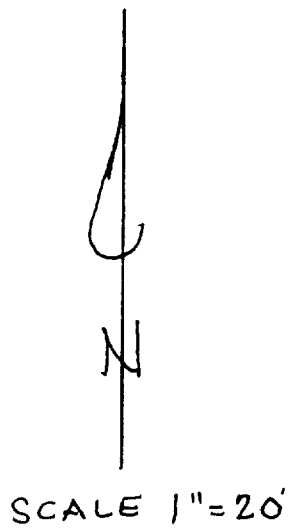

ORDER NO. 205
 ORDERED BY: Don Feinspring
 FIELD BOOK:

All dimensions are given in feet and decimal parts thereof and are correct at 68° Fahrenheit.

NOTE: Any discrepancy in measurement discovered upon the ground should be promptly reported to the surveyor for explanation or correction.

I, Charles E. Smith, do hereby certify that he has surveyed the above described property and that the plat hereon drawn is a correct representation of same.

Charles E. Smith
 Wisconsin Registered
 Land Surveyor No. 51038

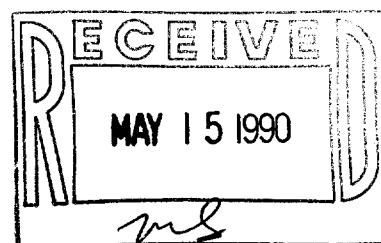

SCALE:	APPROVED BY:
DATE:	DRAWN BY:
	REVISED:
	DRAWING NUMBER:

007-1272

ZST00002