

GEORGE T. DUNHAM
SURVEYING & SUBDIVIDING
DELAVER, WISCONSIN

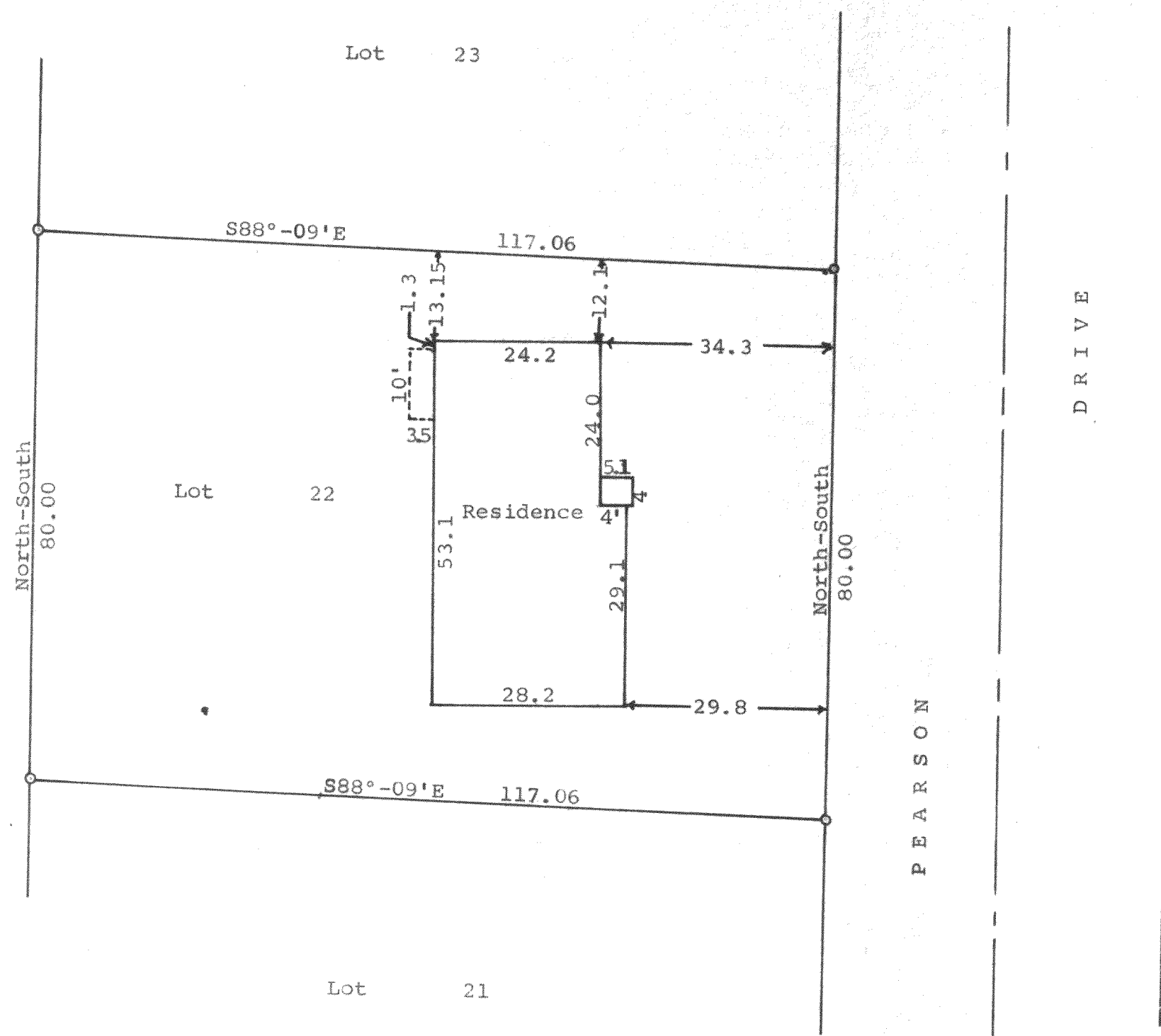

Scale - 1" = 20'
● = Iron Pipe

STATE OF WISCONSIN)
WALWORTH COUNTY) SS

I, George T. Dunham, Surveyor, certify that I have surveyed the property described as follows,

Lot 22 of Pearson's Subdivision located in the City of Lake Geneva, Walworth County, Wisconsin and that the plat above is an accurate survey and a true representation thereof and correctly shows the exterior boundary lines and location of the residence on said property and the correct measurements thereof.
July 18, 1966

George T. Dunham
George T. Dunham, Surveyor

7-107