

WALWORTH COUNTY
SURVEYING & MAPPING
LAKE GENEVA, WISCONSIN

63

(N82°53'E 79.05')
79.09'

JUN 17 1988

65

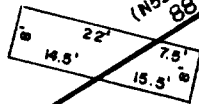

CONCRETE FOUNDATION



PLAT OF SURVEY OF

LOT 13 OF STURWOOD ADDITION, LOCATED
IN THE CITY OF LAKE GENEVA, WALWORTH
COUNTY, WISCONSIN.

ORDERED BY: REALTY WORLD-TAGGART
736 MAIN STREET
LAKE GENEVA, WISCONSIN
53147

13

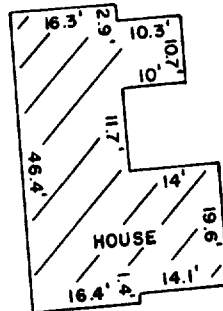

HOUSE

SKY LANE

261.31'
(N7°00'W 261.27')

76°28'40"



SCALE: 1"=30'

Ø - IRON PIPE FOUND
○ - IRON ROD PLACED
() - RECORDED AS

WEST

167.15'
(N69°30'E 167.15')
MAIN STREET

I, ROBERT M. BAERENWALD, DO HEREBY CERTIFY THAT I
HAVE SURVEYED THE PROPERTY HEREON DESCRIBED ACCORDING
TO THE OFFICIAL RECORDS AND THAT THE PLAT HEREON IS A
CORRECT REPRESENTATION OF THE PROPERTY LINES TO THE
BEST OF MY KNOWLEDGE AND BELIEF.

Robert M. Baerenwald
ROBERT M. BAERENWALD
WISCONSIN REGISTERED LAND SURVEYOR, S-1508

DATE *April 19, 1988*
JOB NO. 1489

NOTE: THIS IS NOT A CERTIFIED COPY UNLESS SEALED.

ZST-12

7-1046