

KOLB LAND CONSULTING, INC.
LAND SURVEYING · SUBDIVIDING · LAND PLANNING

LAKE GENEVA, WISCONSIN 53147

WHITEWATER, WISCONSIN 53190

NOV. 25, 1987. RELOCATED ALL PROPERTY MONUMENTS AS SHOWN ON LOT 60.

PEARSON DRIVE

50' WIDE

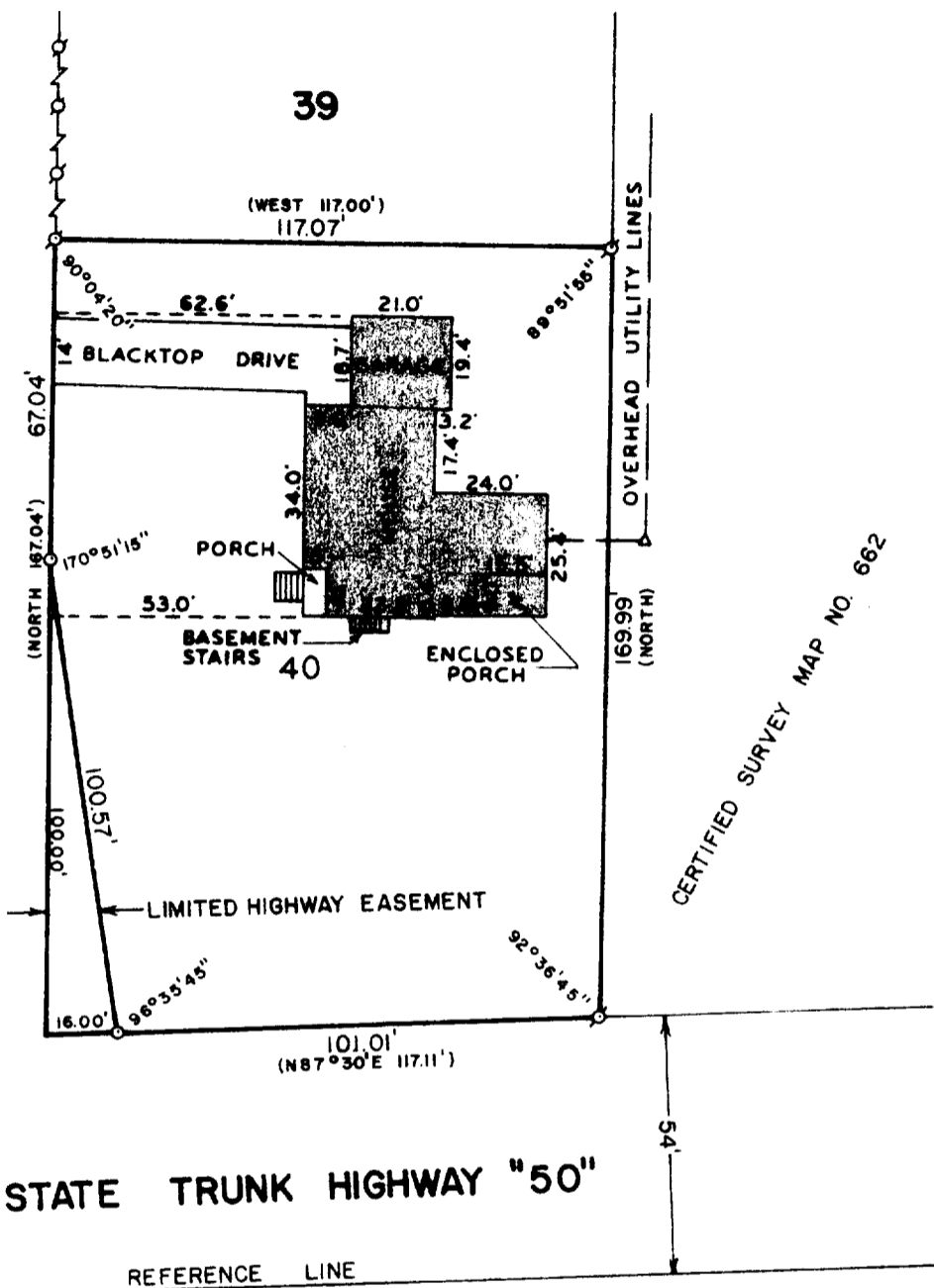

STATE TRUNK HIGHWAY "50"

REFERENCE LINE

PLAT OF SURVEY OF

LOT 40 OF PEARSONS SUBDIVISION, LOCATED IN SECTION 35, T 2 N, R 17 E, CITY OF LAKE GENEVA, WALWORTH COUNTY, WISCONSIN.

ORDERED BY: GEORGE ARGIROPOULOS
111 PEARSON DRIVE
LAKE GENEVA, WISCONSIN 53147

I, HAROLD H. KOLB, DO HEREBY CERTIFY THAT I HAVE SURVEYED THE PROPERTY HEREON DESCRIBED ACCORDING TO THE OFFICIAL RECORDS, AND THAT THE PLAT HEREON IS A CORRECT REPRESENTATION OF THE LOT LINES TO THE BEST OF MY KNOWLEDGE AND BELIEF.



SCALE: 1"=40'

- ⊕ - IRON PIPE FOUND
- - IRON PIPE PLACED
- () - RECORDED AS

Harold H. Kolb

HAROLD H. KOLB
WISCONSIN REGISTERED LAND SURVEYOR, S-187

DATE Aug. 26, 1982

REVISED - NOV. 25, 1987

KOLB LAND CONSULTING, INC.
LAND SURVEYING · SUBDIVIDING · LAND PLANNING

929 WILLIAMS STREET LAKE GENEVA, WISCONSIN 53147 414-248-3697

I hereby certify that I have surveyed the above described property and that the above map is a true representation thereof and shows the size and location of the property, its exterior boundaries, the location of all visible structures and dimensions of all principle buildings thereon, boundary fences, apparent easements, roadways and visible encroachments, if any, to the best of my knowledge and belief. SURVEY IS NOT VALID UNLESS SURVEYOR'S SIGNATURE IS IN RED.

HAROLD H. KOLB

WISCONSIN REGISTERED LAND SURVEYOR, S- 187

DATE _____

REVISED _____

REVISED _____