

WALWORTH COUNTY
SURVEYING & MAPPING
LAKE GENEVA, WISCONSIN

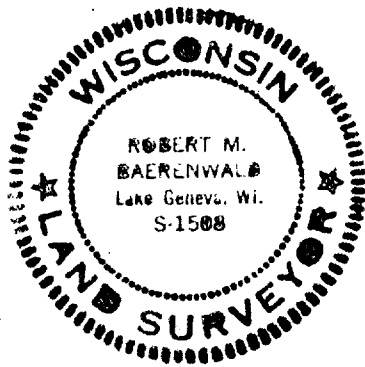
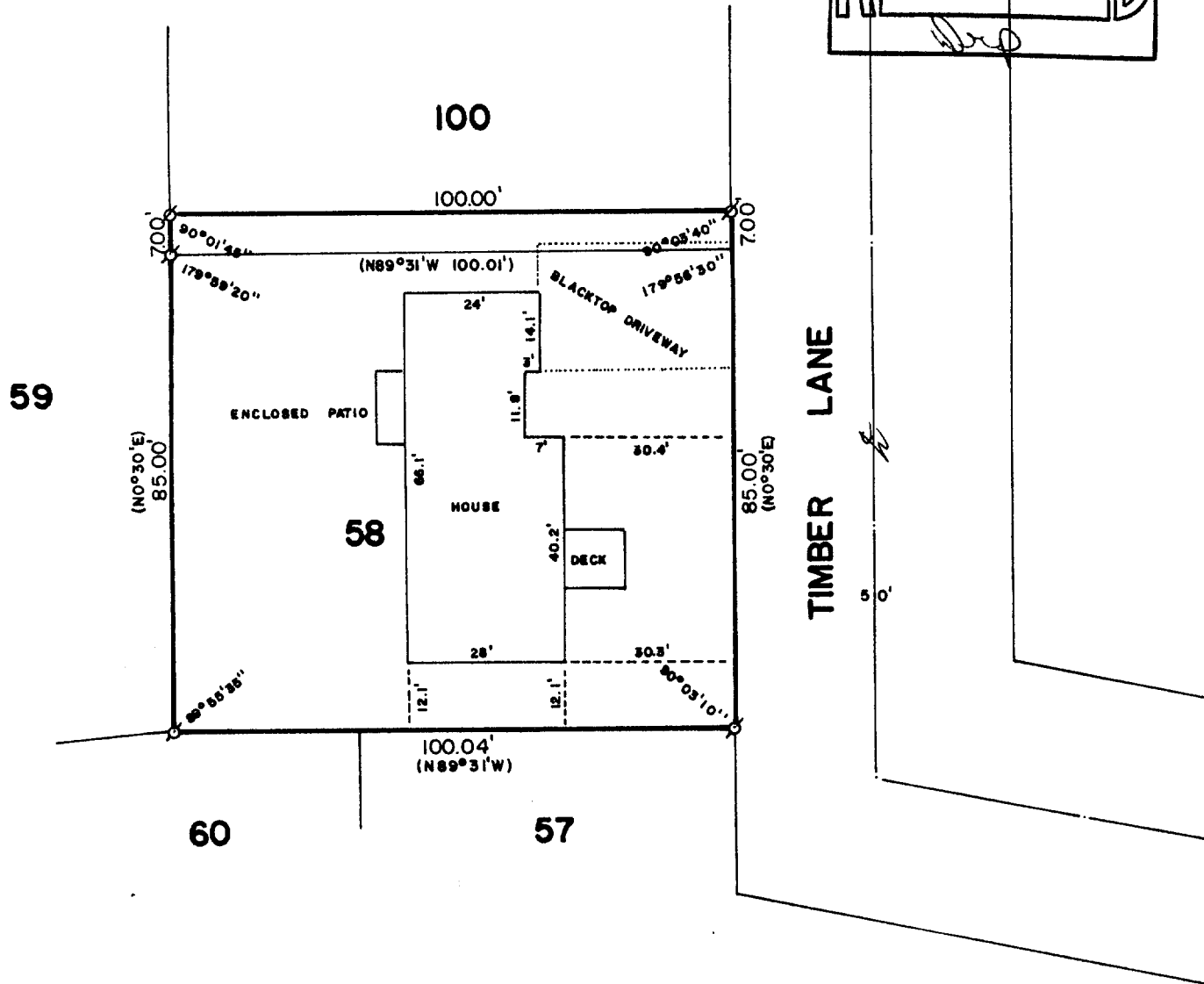
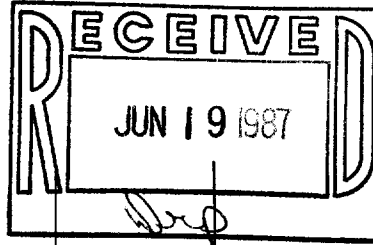

PLAT OF SURVEY OF

LOT 58 OF STURWOOD ADDITION NO. 2 AND
THE SOUTH 7 FEET OF LOT 100 OF STURWOOD
ADDITION NO. 4, LOCATED IN THE CITY OF
LAKE GENEVA, WALWORTH COUNTY, WISCONSIN.

ORDERED BY: STURG TAGGART AGENCY
736 MAIN STREET
LAKE GENEVA, WISCONSIN 53147



SCALE: 1"=30'

- ⊘ - IRON PIPE FOUND
- ⊙ - IRON ROD FOUND
- - IRON ROD SET
- () - RECORDED AS

I, ROBERT M. BAERENWALD, DO HEREBY CERTIFY THAT I
HAVE SURVEYED THE PROPERTY HEREON DESCRIBED ACCORDING
TO THE OFFICIAL RECORDS AND THAT THE PLAT HEREON IS A
CORRECT REPRESENTATION OF THE PROPERTY LINES TO THE
BEST OF MY KNOWLEDGE AND BELIEF.

Robert M. Baerenwald
ROBERT M. BAERENWALD
WISCONSIN REGISTERED LAND SURVEYOR, S-1508

DATE *July 13, 1986*
JOB NO. 0609
REVISED DATE: MAY 8, 1987

25T2-14, 25T4-1A