

1985

*gr. p.*

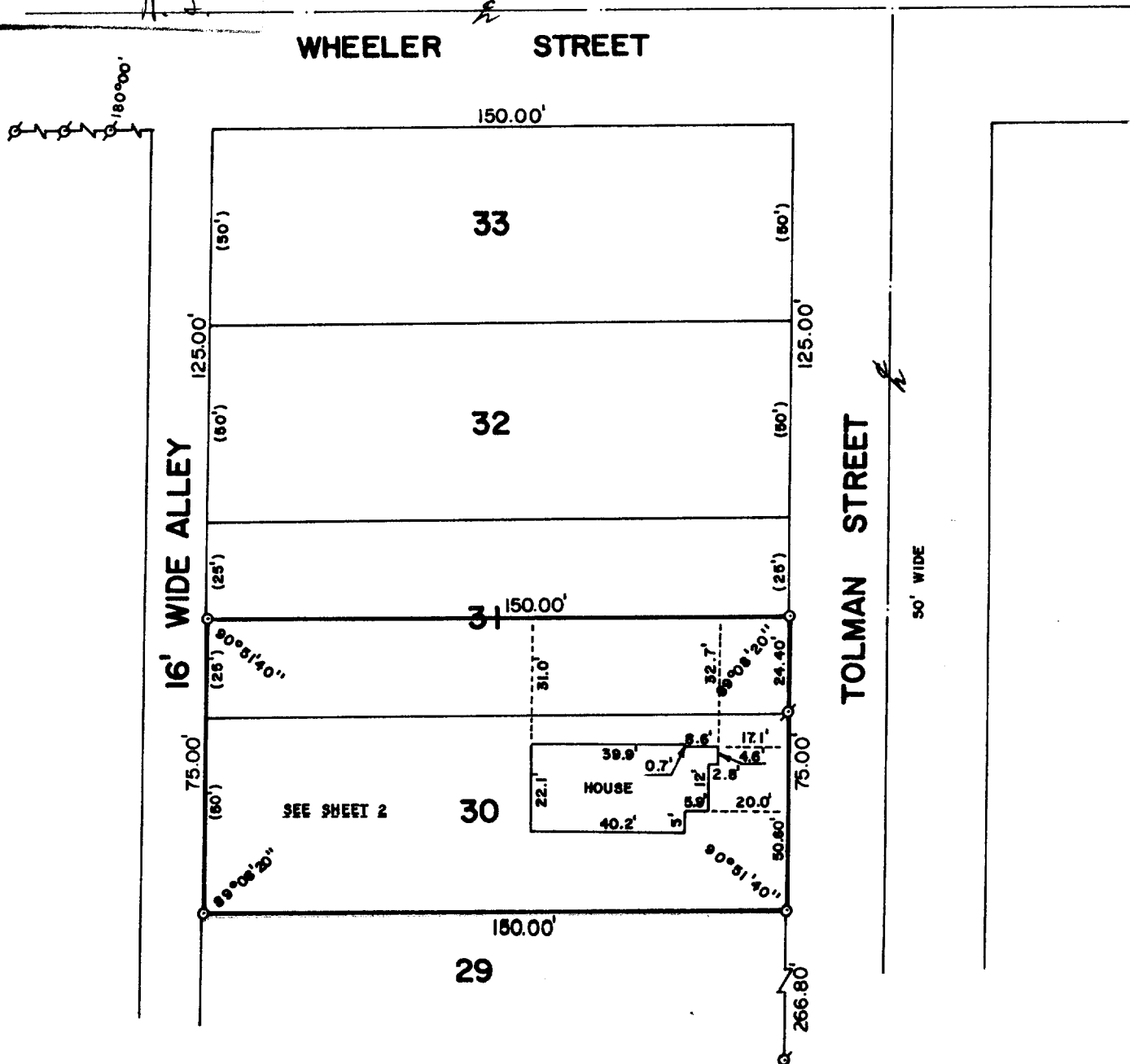

PLAT OF SURVEY OF

LOT 30 AND THE SOUTH 1/2 OF LOT 31 OF  
WATSON'S BOULEVARD SUBDIVISION, CITY OF  
LAKE GENEVA, WALWORTH COUNTY, WISCONSIN.

ORDERED BY: COLDWELL BANKER  
GENEVA LAKES AREA REALTORS  
838 MAIN STREET  
LAKE GENEVA, WISCONSIN 53147

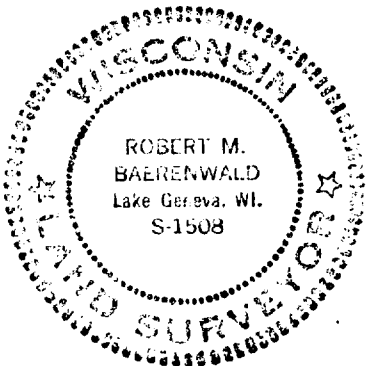

SCALE: 1"=40'

- ⊘ - IRON PIPE FOUND
- - IRON PIPE PLACED
- (-) - RECORDED AS

I, ROBERT M. BAERENWALD, DO HEREBY CERTIFY THAT I  
HAVE SURVEYED THE PROPERTY HEREON DESCRIBED ACCORDING  
TO THE OFFICIAL RECORDS AND THAT THE PLAT HEREON IS A  
CORRECT REPRESENTATION OF THE PROPERTY LINES TO THE  
BEST OF MY KNOWLEDGE AND BELIEF.

*Robert M. Baerenwald*  
ROBERT M. BAERENWALD  
WISCONSIN REGISTERED LAND SURVEYOR, S-1508

*March 19, 1985*  
DATE JOB NO. 0217

*Zwo 1985*

*7-797-B*

WALWORTH COUNTY  
SURVEYING & MAPPING  
LAKE GENEVA, WISCONSIN

SHEET 2 OF 2 SHEETS

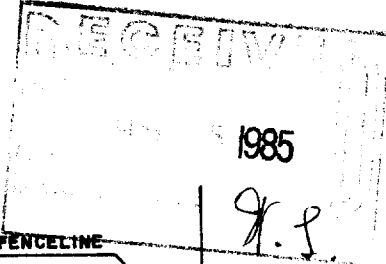

IRON PIPE IN FENCELINE

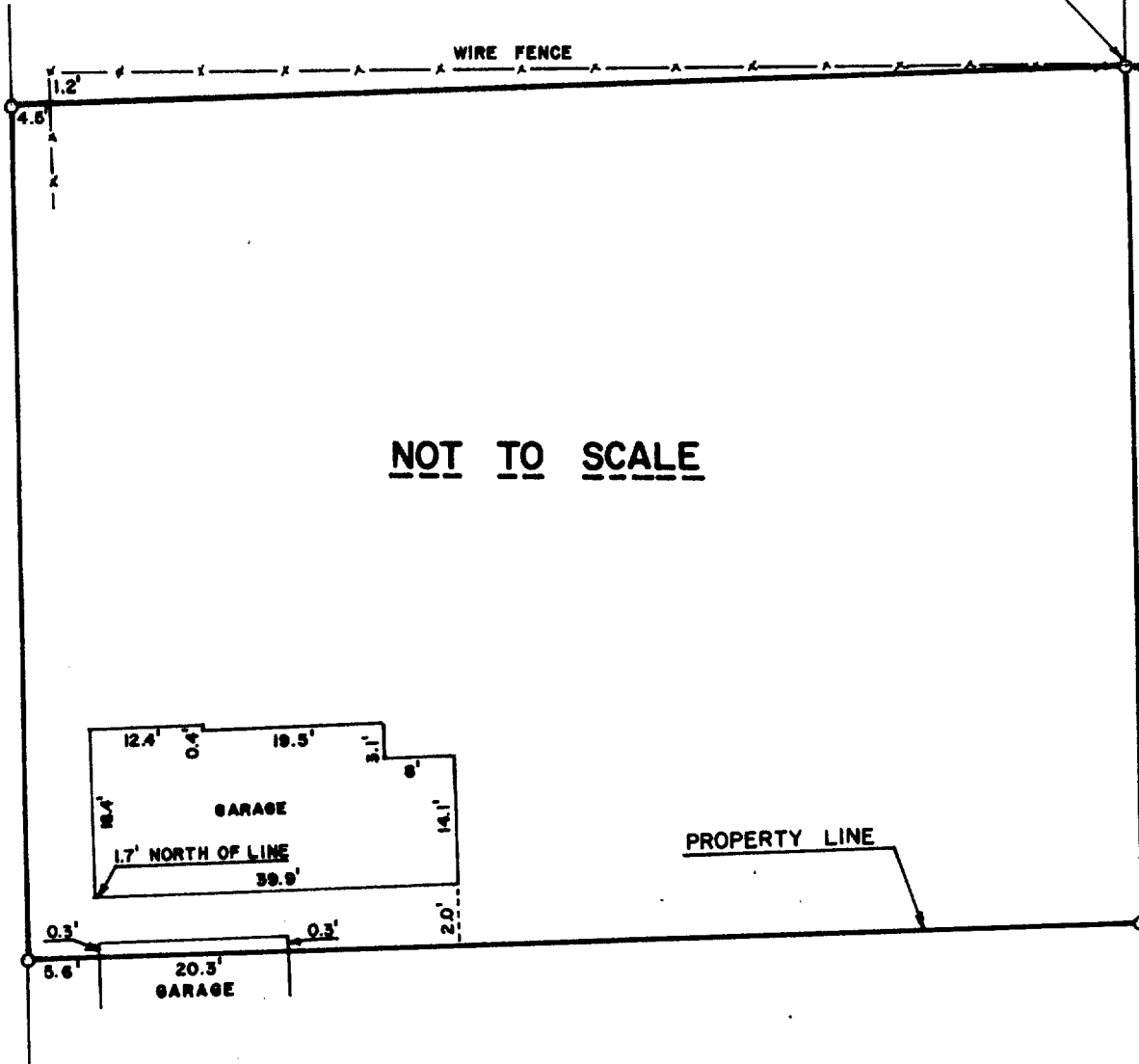

NOT TO SCALE

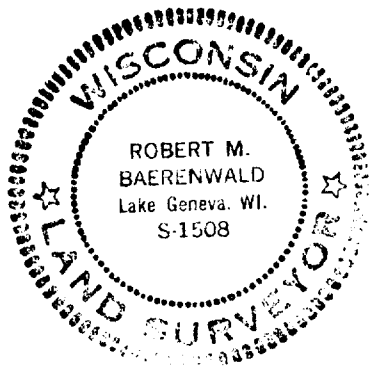

○ - IRON PIPE

*Robert M. Baerenwald*  
ROBERT M. BAERENWALD  
WISCONSIN REGISTERED LAND SURVEYOR, S-1508

*March 19, 1985*  
DATE JOB NO. 0217

7-797-B