

WALWORTH COUNTY
SURVEYING & MAPPING
LAKE GENEVA, WISCONSIN

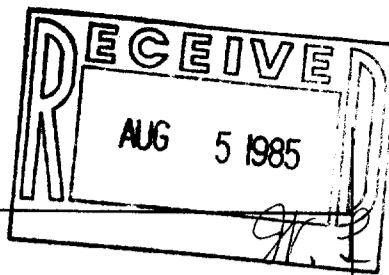

CAREY STREET

60' WIDE

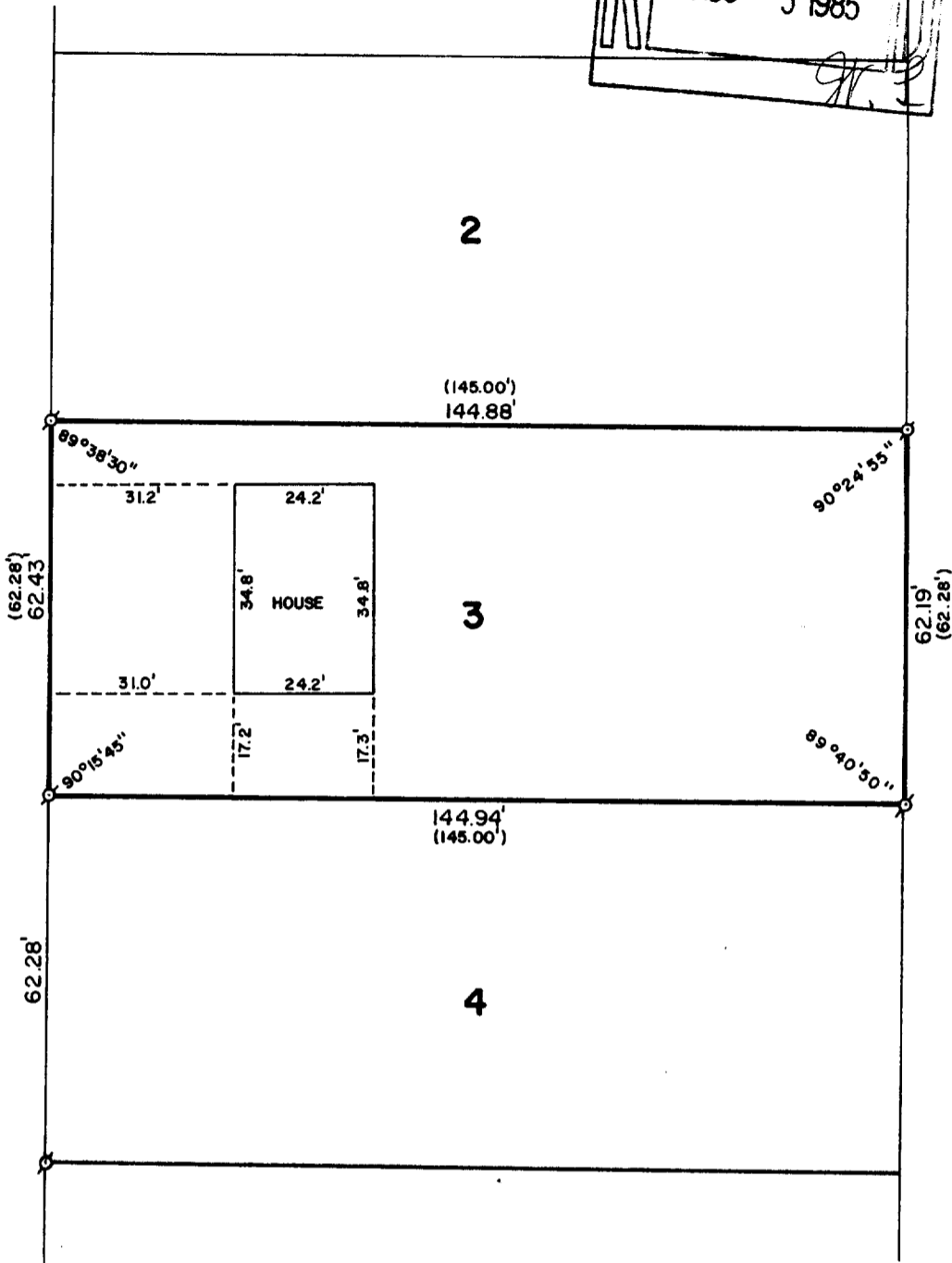

PLAT OF SURVEY OF

LOT 3 OF TONY AND JULIA PETER'S
SUBDIVISION, LOCATED IN THE CITY
OF LAKE GENEVA, WALWORTH COUNTY,
WISCONSIN.

ORDERED BY: RICHARD BRUGGER
721 GENEVA STREET
LAKE GENEVA, WISCONSIN 53147

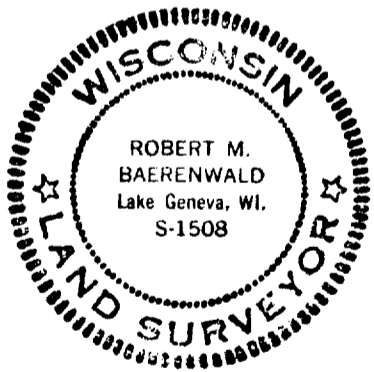

SCALE: 1"=30'

σ-IRON PIPE FOUND
()-RECORDED AS

I, ROBERT M. BAERENWALD, DO HEREBY CERTIFY THAT I
HAVE SURVEYED THE PROPERTY HEREON DESCRIBED ACCORDING
TO THE OFFICIAL RECORDS AND THAT THE PLAT HEREON IS A
CORRECT REPRESENTATION OF THE PROPERTY LINES TO THE
BEST OF MY KNOWLEDGE AND BELIEF.

Robert M. Baerenwald
ROBERT M. BAERENWALD
WISCONSIN REGISTERED LAND SURVEYOR, S-1508

DATE April 23, 1985
JOB NO. 0246

2 PA 3

7-794-132