

KOLB LAND CONSULTING, INC.

DAIRY QUEEN
FLOOR ELEV. = 960.22

LAKE GENEVA, WISCONSIN 414-248-3697

LAKE GENEVA BOULEVARD
60' WIDE

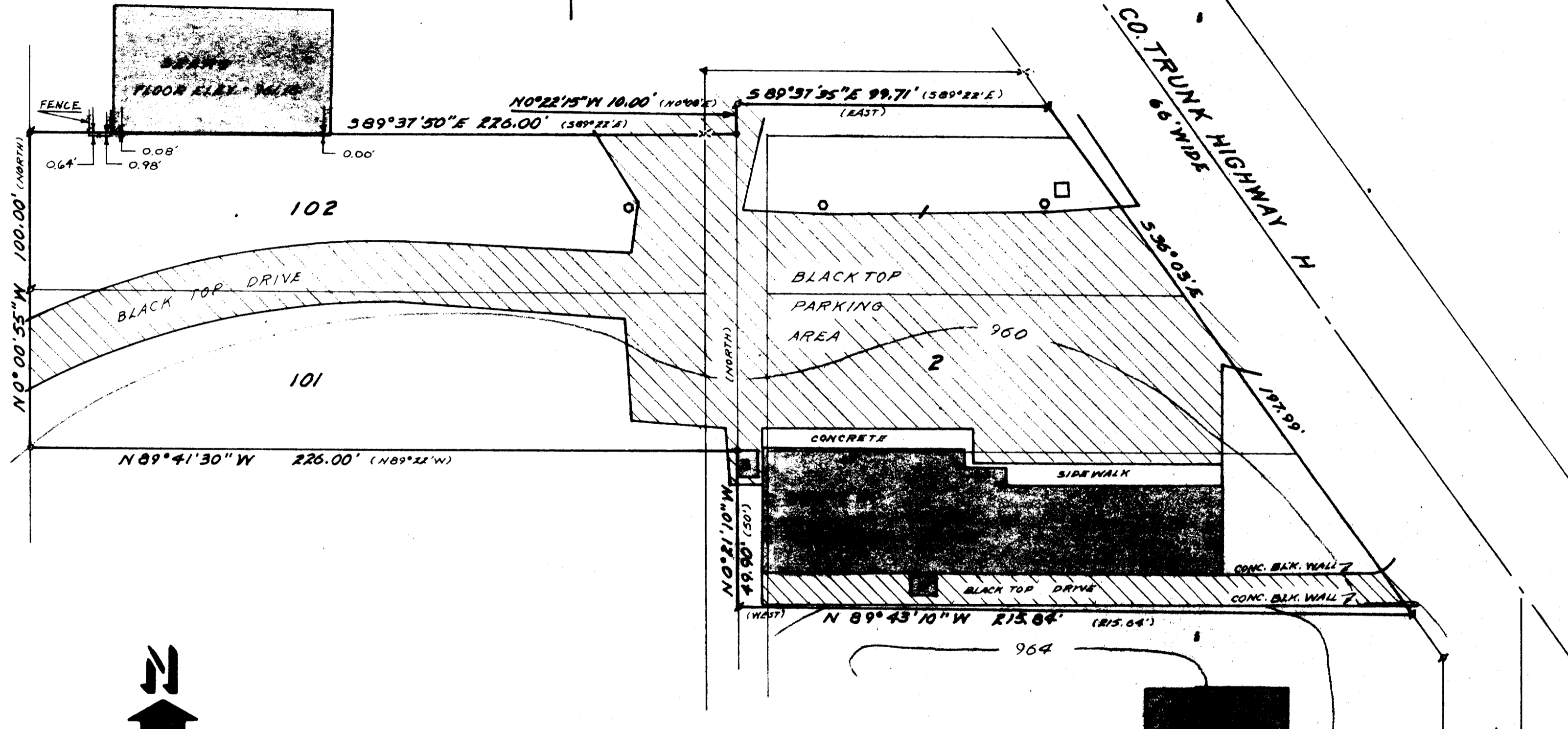

SCALE - 1"=30'

- LEGEND
- ⊗ IRON PIPE FOUND
 - ⊕ R.R. SPIKE FOUND
 - △ IRON ROD FOUND
 - 1"X24" IRON PIPE SET
 - PARKING LIGHT
 - TELEPHONE SHED
 - 5 960 - ELEVATION

PLAT OF SURVEY OF

LOTS 1-3 AND 101 AND 102, BOULEVARD SUBDIVISION, CITY OF LAKE GENEVA, TOGETHER WITH A PARCEL OF LAND AS DESCRIBED IN VOLUME 205, PAGE 274 OF RECORDS AS DOCUMENT NUMBER 28818, WALWORTH COUNTY, WISCONSIN.

ORDERED BY: STOP & GO OF MADISON, INC.
2934 FISH HATCHERY ROAD
MADISON, WI 53713

OWNER: WILLIAM CUMMINGS AND HAROLD FIRAR

NOTE: ELEVATIONS TIED TO CITY OF LAKE GENEVA DATUM.
BEARINGS ARE ASSUMED AS SHOWN ON EXISTING SURVEY RECORDS.

I, HAROLD H. KOLB, DO HEREPY CERTIFY THAT I HAVE SURVEYED THE PROPERTY HEREON DESCRIBED ACCORDING TO THE OFFICIAL RECORDS, AND THAT THE PLAT HEREON IS A CORRECT REPRESENTATION OF THE LOT LINES TO THE BEST OF MY KNOWLEDGE AND BELIEF.

Harold H. Kolb
HAROLD H. KOLB
WISCONSIN REGISTERED LAND SURVEYOR, S-187

DATE MARCH 14, 1985
REVISED: MARCH 26, 1985



BL-7, BL-8
AND BL-59

7-756-K

LG-BL 768 E 59