

LAKE GENEVA BOULEVARD 50' WIDE

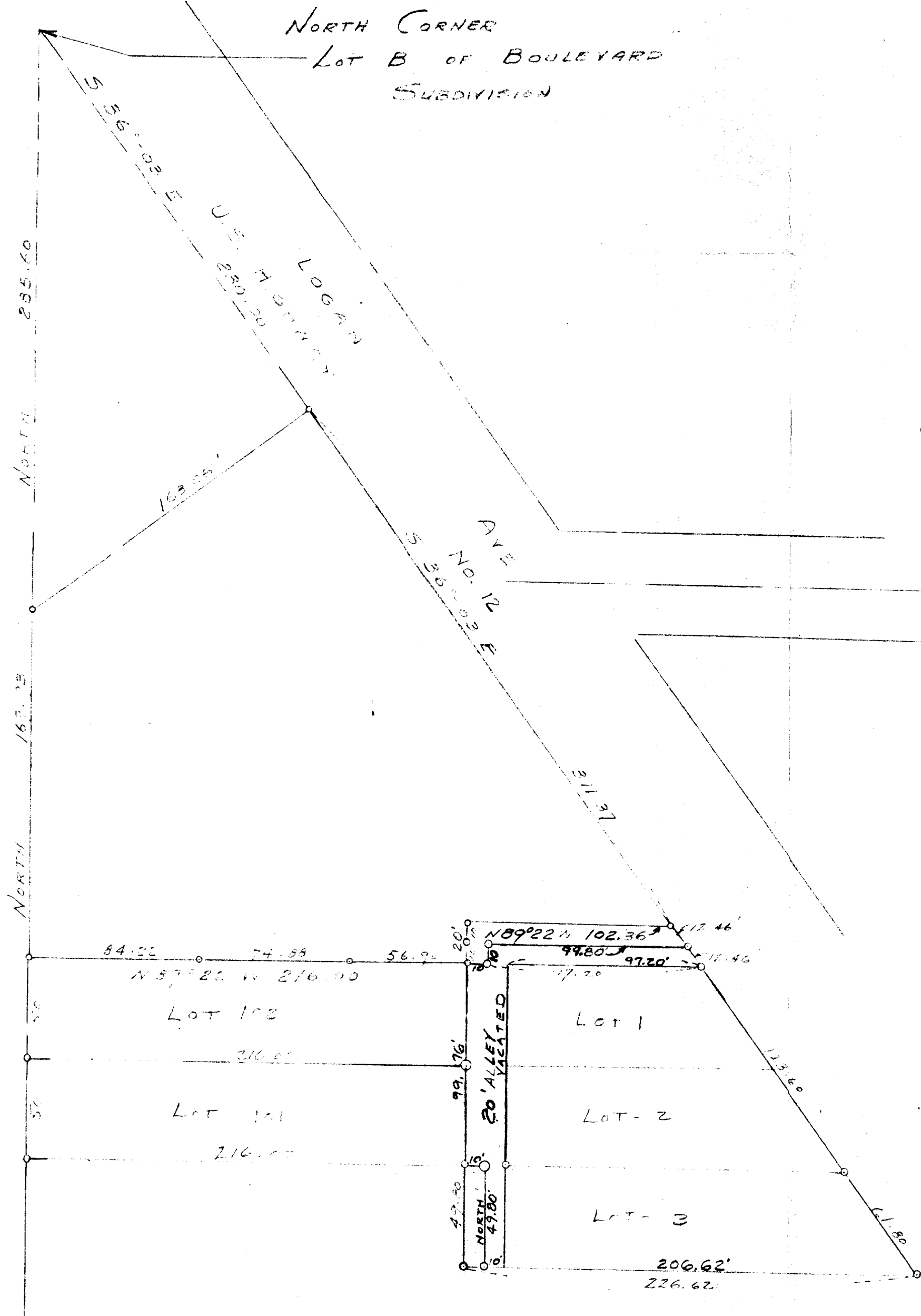

NORTHEAST CORNER OF SECTION 1, T1N R17E

PLAT OF SURVEY OF

LOTS 1, 2, 3, 101, 102 AND PART OF THE VACATED ALLEY, BOULEVARD SUBDIVISION, LOCATED IN SECTION 1, T1N R17E & SECTION 36, T2N R17E, OF WALWORTH COUNTY, WIS.

Lloyd Jensen
SURVEYOR

282 7, p. 59

7-69J

SCALE 1" = 50'

DATE OCT. 12, 1964