

PLAT OF SURVEY

A PARCEL OF LAND LOCATED IN THE NE 1/4
OF SECTION 1, TOWNSHIP 1 NORTH, RANGE 17 EAST
OF THE 4TH PRINCIPAL MERIDIAN IN
LINN TOWNSHIP, WALWORTH COUNTY, WISCONSIN

DESCRIPTION: The South 20.00 feet of Lot 22, all of Lot 23 and the North 20.00 feet of Lot 24, excluding the West 16.00 feet of the previously described lots lying in Boulevard Subdivision in the City of Lake Geneva, Walworth County, Wisconsin.

SURVEYOR'S CERTIFICATE:
I hereby certify that I have surveyed the above described property and that the above map is a true representation thereof and shows the size and location of the property, its exterior boundaries, the location of all visible structures and dimensions of all principal buildings thereon, boundary fences, apparent easements, roadways and visible encroachments, if any. This survey is made for the use of the present owners of the property, and also those who purchase, mortgage, or guarantee the title thereto within one (1) year from date hereof.

Dennis W. Valentine
Dennis W. Valentine,
RLS 1419

October 8, 1979

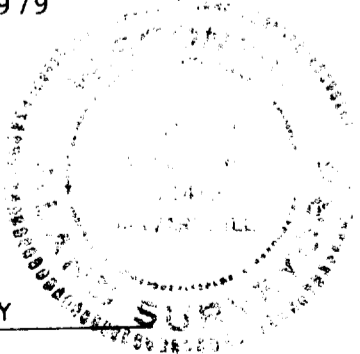

LAURIE STREET - 51' R.O.W.

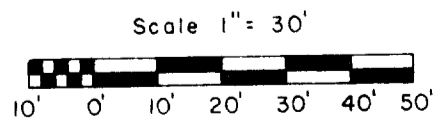
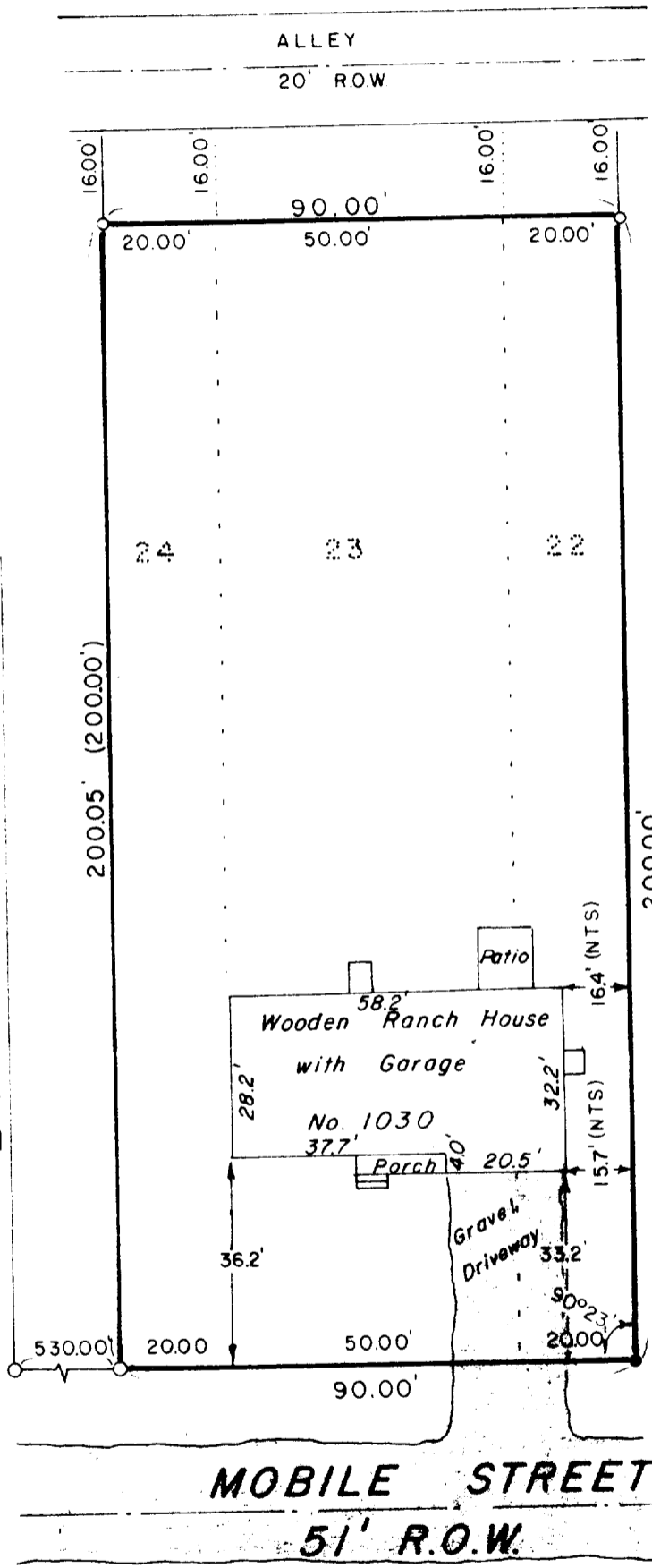

- KEY
- Iron Pipe Found
 - Iron Pipe Set

CTY SUR

Prepared By VALENTINE AND ASSOCIATES, INC. DELAVAN, WISCONSIN	Prepared For KEEFE REAL ESTATE LAKE GENEVA, WISCONSIN	Date 10/8/79	Sheet Number 1 of 1
		Job Number 79075	Reference File

BL-21

7-684V