

# PLAT OF SURVEY

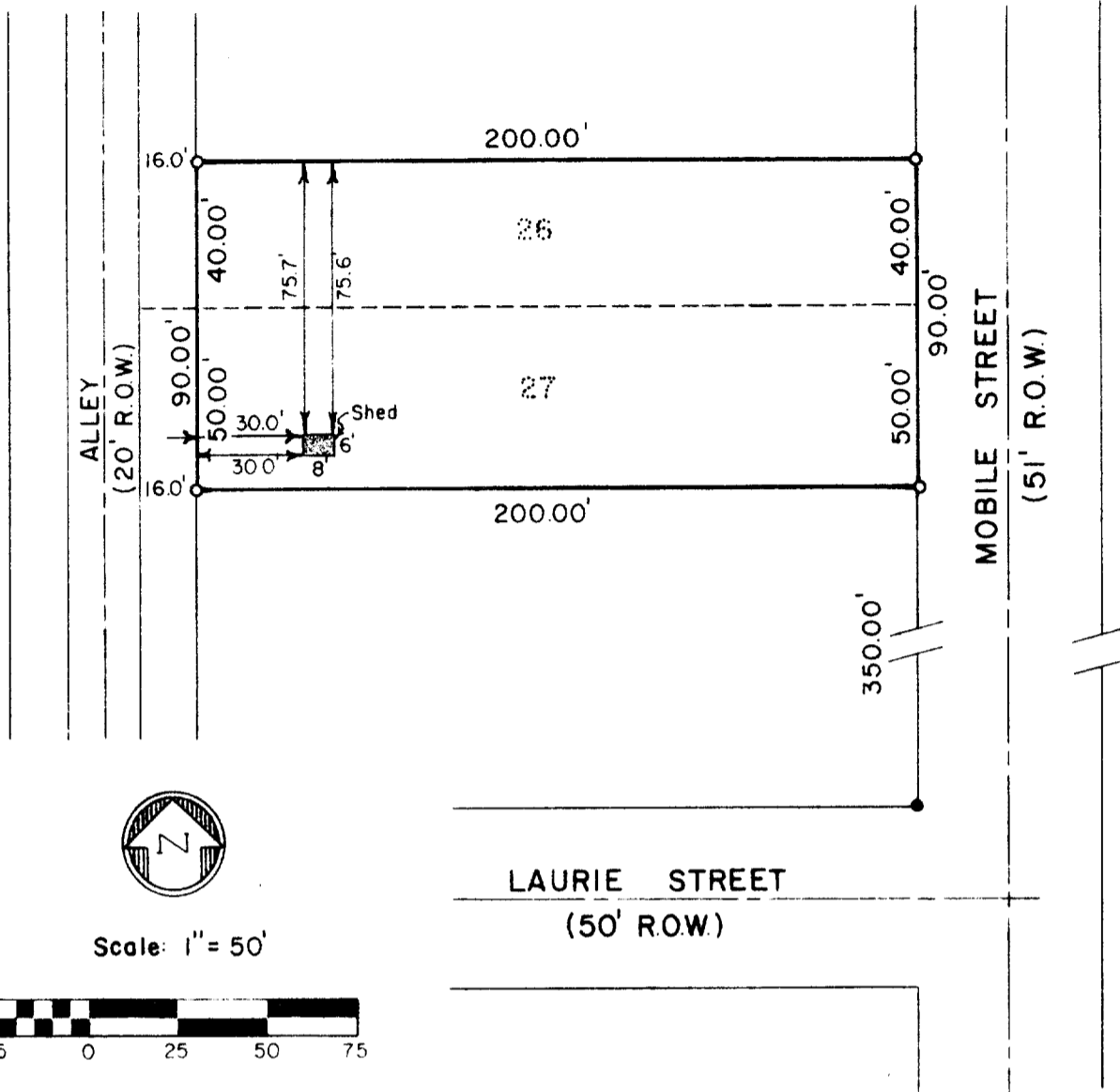

Scale: 1" = 50'

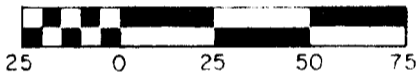

**KEY**

- Iron Pipe Found
- Iron Pipe Set

**DESCRIPTION:**

The South 40.00 feet of Lot 26 and all of Lot 27, excluding the West 16.00 feet of the previously described lots, lying in Boulevard Subdivision in the City of Lake Geneva, Walworth County, Wisconsin.

**SURVEYOR'S CERTIFICATE**

I have surveyed the above described property and the above map is a true representation thereof and shows the size and location of the property, its exterior boundaries, the location and dimensions of all visible encroachments. This survey is made for the exclusive use of the present owners of the property, and also those who purchase, mortgage, or guarantee the title thereto within one (1) year from date hereof and as to them I warrant the accuracy of said survey and map.

Date May 26, 1978

*Dennis W. Valentine*  
Dennis W. Valentine, R.S. 1419

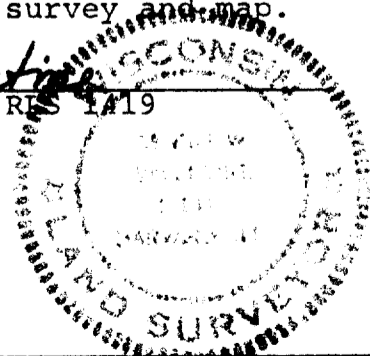

ZBL-22A

Prepared By <b>VALENTINE AND ASSOCIATES, INC.</b> DELAVAN, WISCONSIN	Prepared For <b>BEA DALE</b> LAKE GENEVA, WISCONSIN	Date 5/30/78	Sheet Number 1 of 1
		Job Number 7855	Reference File

7-639