

FOUND STONE SET IN ORIGINAL SURVEY OF FERGUSON'S ADD.

ANN STREET 66 FEET WIDE

30'

LARGE LOT 46 OF FERGUSON'S ADDITION AS RECORDED IN VOL. 2 OF PLATS ON PAGE 5 OF WALWORTH COUNTY RECORDS.

CENTERLINE OF WILLIAM'S STREET
THE CENTERLINE OF WILLIAM'S STREET IS THE NORTH-SOUTH 1/2 SEC. LINE IN THE EAST 1/2 OF THE SW 1/4 OF SECTION 25, T2N R17E.

271.40'

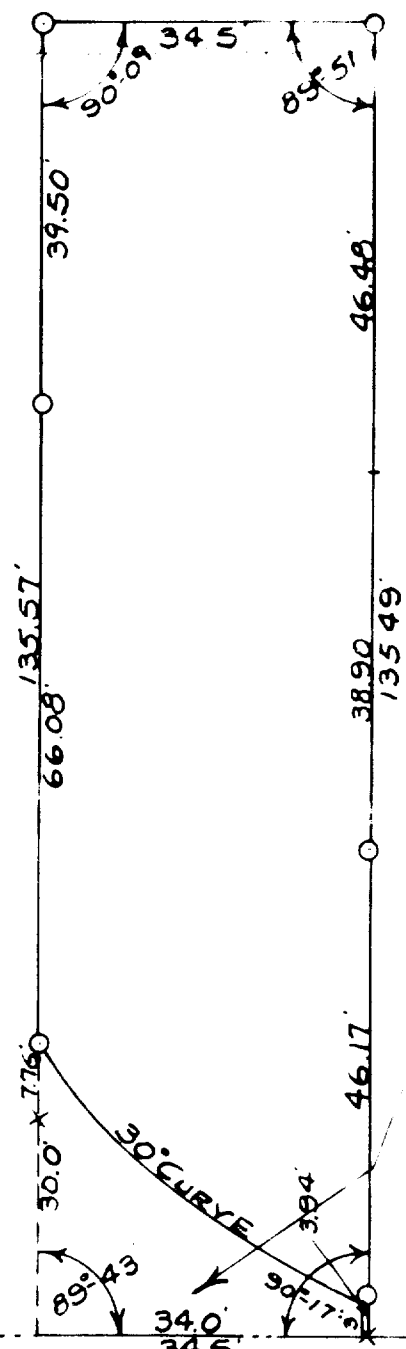

PARCEL SOLD TO THE CITY OF LAKE GENEVA AS SHOWN ON PAGE 592 OF VOL. 171 OF DEEDS IN THE WALWORTH COUNTY RECORDS

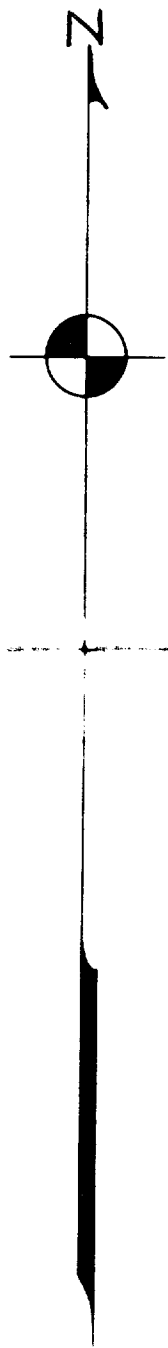

SCALE 1" = 20'
O - IRON PIPE
X - CROSS IN CONC.

30'

89-43'

50'

NORTH LINE OF NORTH STREET AND THE S. LINE OF SECTION 25, T2N R17E

60'

451.83'

CONC. MONU. FOUND AT THE SW 1/4 SEC. CORNER OF SEC. 25.

NORTH STREET 60 FEET WIDE

PLAT OF SURVEY OF LAND IN SECTION 25, T2N R17E OF WALWORTH COUNTY WISCONSIN.

MAY 1938

Floyd J. Jensen
COUNTY SURVEYOR

ZF-46 (P+) + ZF-59