

KOLB LAND CONSULTING, INC.
 LAND SURVEYING · SUBDIVIDING · LAND PLANNING

LAKE GENEVA, WISCONSIN 53147

WHITEWATER, WISCONSIN 53190

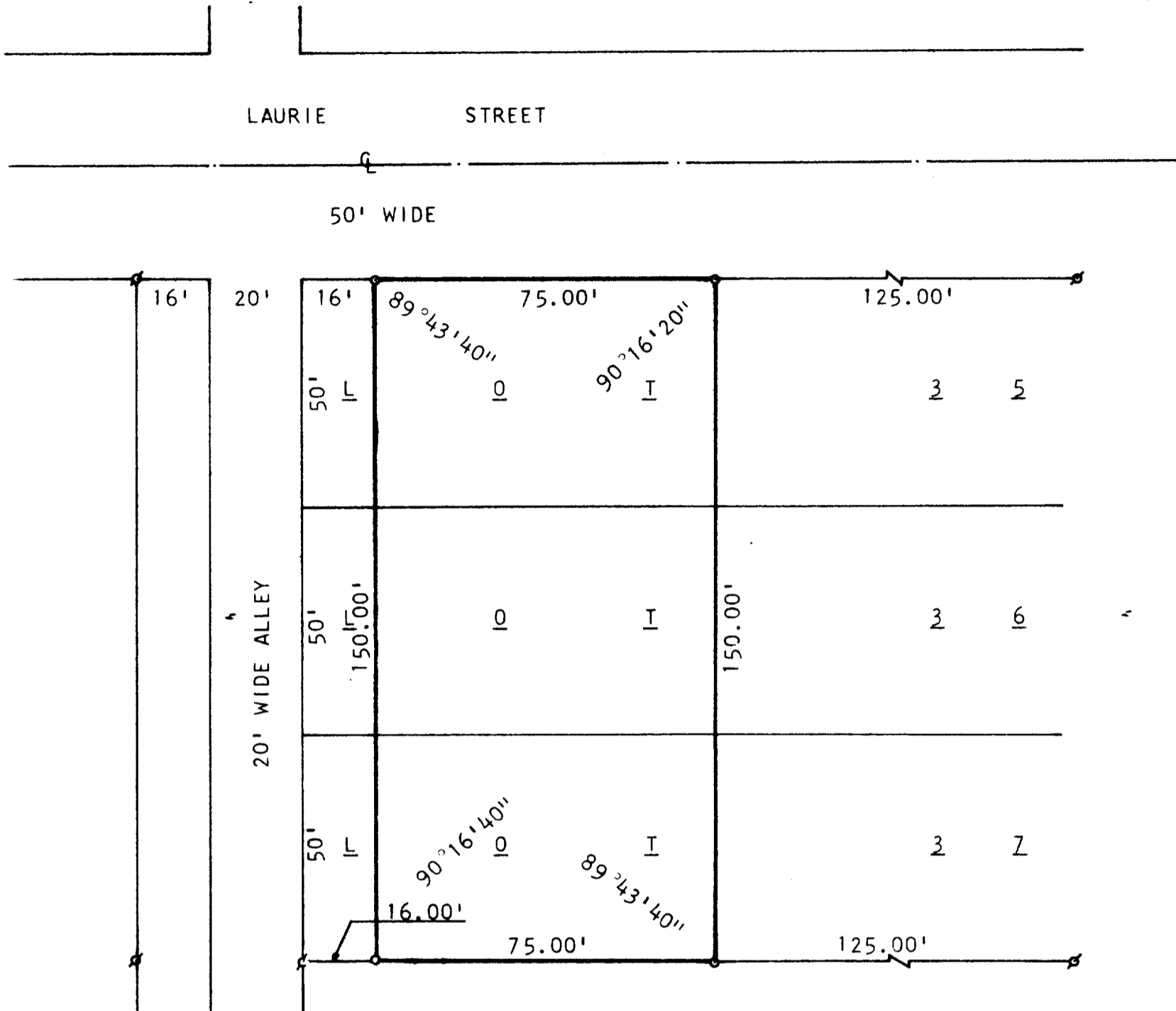

PLAT OF SURVEY OF
 THE WEST 91 FEET, EXCEPT THE WEST 16 FEET, OF LOTS 35, 36 AND 37,
 BOULEVARD SUBDIVISION, CITY OF LAKE GENEVA, WALWORTH COUNTY, WIS.

ORDERED BY: DOUG MARSHALL
 203 CENTER STREET
 WILLIAMS BAY, WIS. 53191



SCALE: 1"=30'

⊕ - IRON PIPE FOUND
 ○ - IRON PIPE PLACED



I, HAROLD H. KOLB, DO HEREBY CERTIFY
 THAT I HAVE SURVEYED THE PROPERTY
 HEREON DESCRIBED ACCORDING TO THE
 OFFICIAL RECORDS, AND THAT THE PLAT
 HEREON IS A CORRECT REPRESENTATION
 OF THE LOT LINES TO THE BEST OF MY
 KNOWLEDGE AND BELIEF.

Harold H. Kolb
 HAROLD H. KOLB
 WISCONSIN REGISTERED LAND SURVEYOR, S- 187
 DATE May 21, 1979

ZBL-28

7-539K