

# HAROLD H. KOLB

REGISTERED PROFESSIONAL LAND SURVEYOR

LAKE GENEVA, WISCONSIN

N 88° 00' E 77.94'

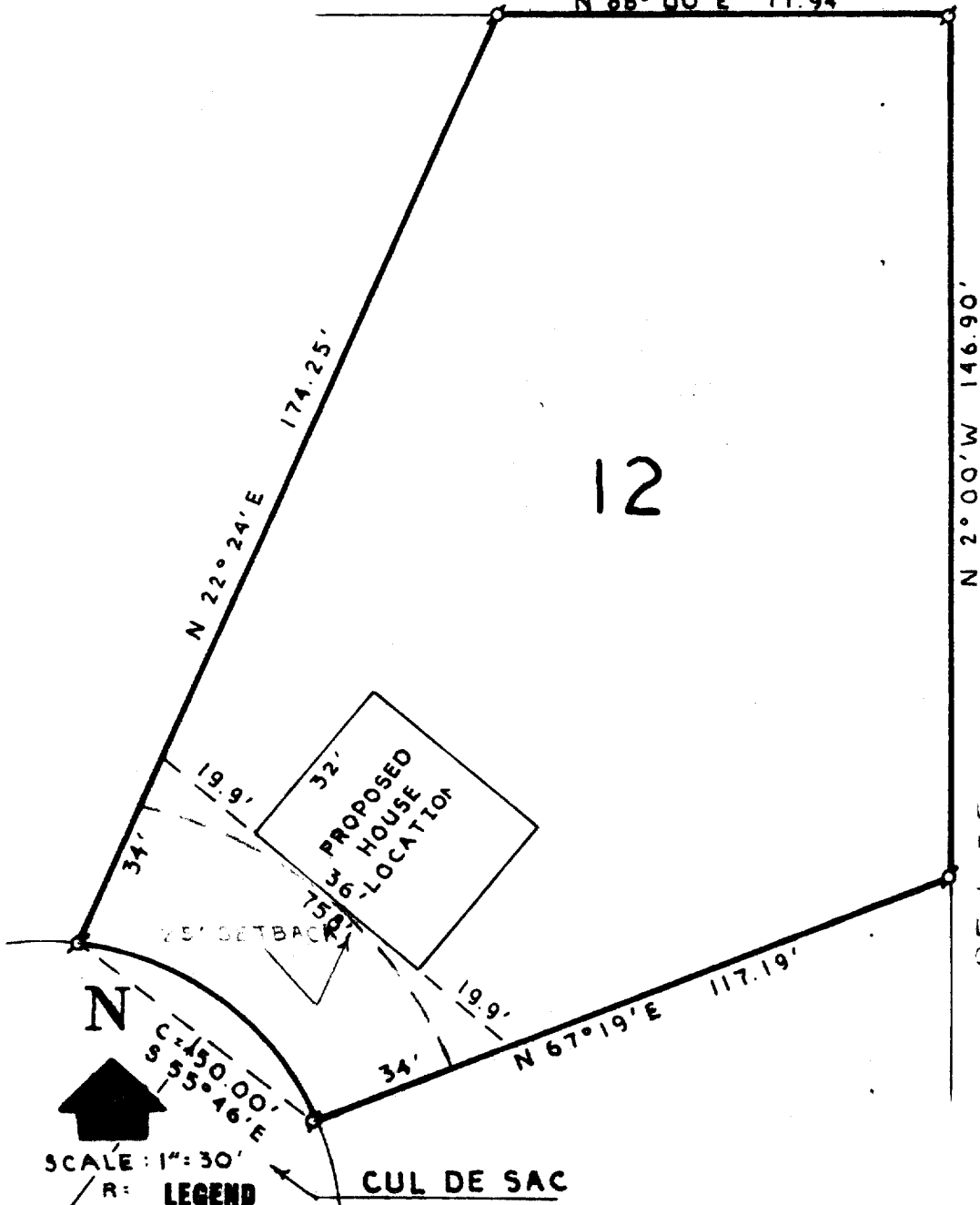

PLAT OF SURVEY OF  
Lot 12, Jun Robin Ac-  
res, a subdivision  
located in Section 6,  
T 1 N, R 12 E, City of  
Lake Geneva, Walworth  
County, Wisconsin.

SCALE: 1" = 30'

R: 50'

LEGEND

- φ - IRON PIPE FOUND
- - IRON PIPE PLACED
- - CONCRETE MONUMENT
- x - SPIKE

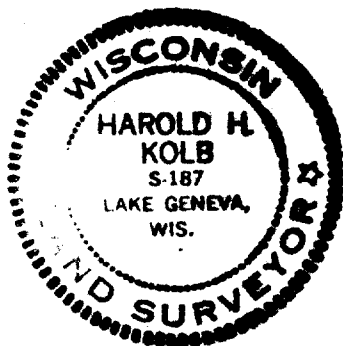

I, HAROLD H. KOLB, DO HEREBY CERTIFY THAT I HAVE SURVEYED THE PROPERTY HEREON DESCRIBED ACCORDING TO THE OFFICIAL RECORDS, AND THAT THE PLAT HEREON IS A CORRECT REPRESENTATION OF THE LOT LINES.

*Harold H. Kolb*

HAROLD H. KOLB  
WISCONSIN REGISTERED LAND SURVEYOR, S-187

DATE August 4, 1971