

FARRIS, HANSEN & ASSOCIATES, INC.

ENGINEERING — ARCHITECTURE — SURVEYING
7 RIDGWAY COURT — P.O. BOX 437 — ELKHORN, WISCONSIN 53121
PHONE: (262) 723-2098 FAX: (262) 723-5886

PLAT OF SURVEY

LOT 113 OF STURWOOD ADDITION NO. 4
LOCATED IN PART OF THE SW 1/4 OF THE NE 1/4
OF SECTION 35, TOWN 2 NORTH, RANGE 17 EAST,
CITY OF LAKE GENEVA, WALWORTH COUNTY, WISCONSIN

— WORK ORDERED BY —
LAKES PROPERTY MANAGEMENT
700 VETERANS PARKWAY SUITE 204
LAKE GENEVA, WI 533147

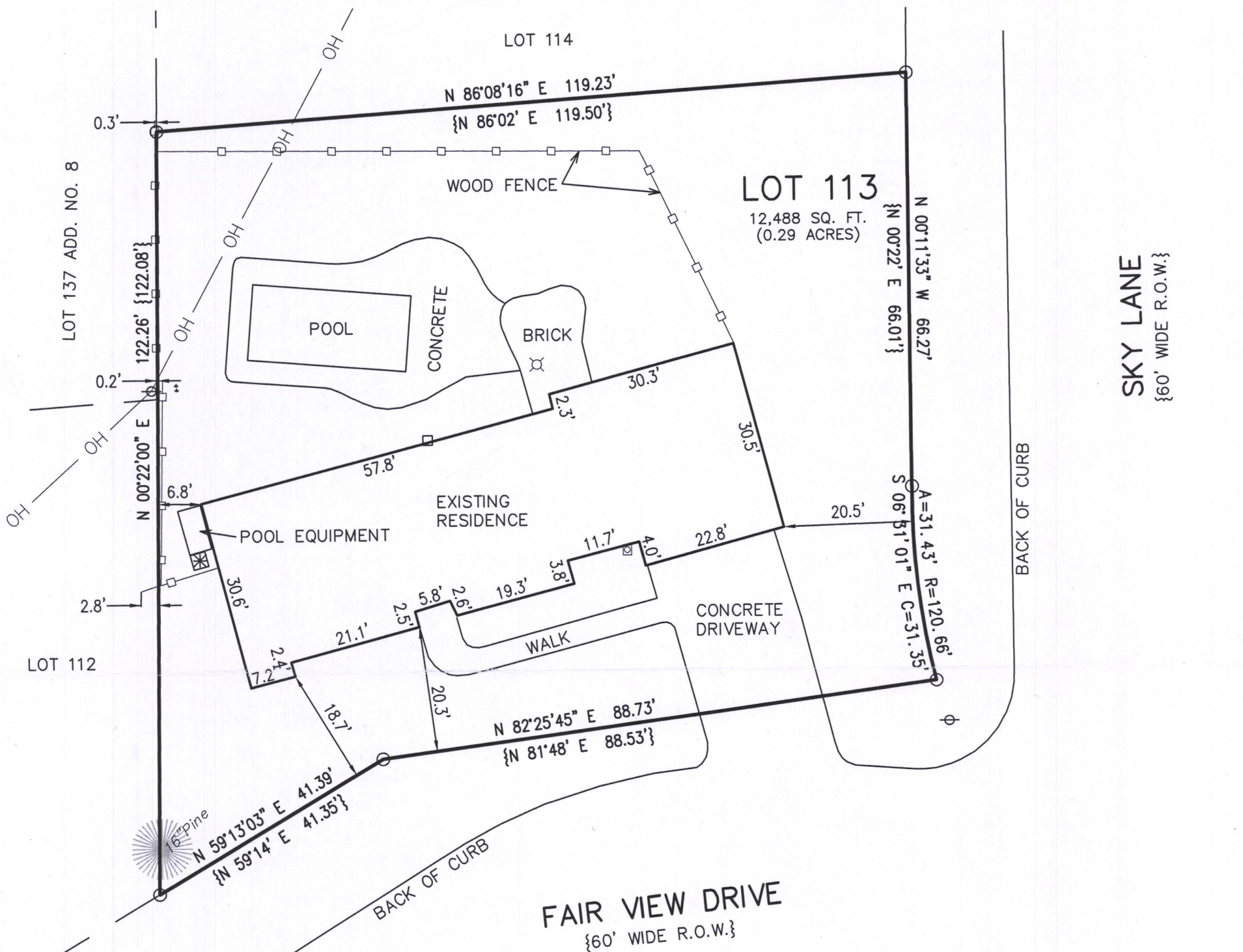

LEGEND

- = FOUND IRON PIPE STAKE
- = GAS METER
- = ELECTRIC METER
- ⊕ = UTILITY POLE
- OH — = OVERHEAD WIRE
- ⊗ = LIGHT POST
- * = AIR CONDITIONING UNIT
- {XXX} = RECORDED AS

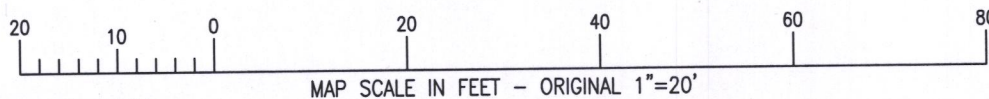

NOTE: COPIES OF THIS MAP TO WHICH THE FOLLOWING CERTIFICATE WILL APPLY SHOW THE SURVEYOR'S ORIGINAL SEAL AND SIGNATURE IN RED INK. COPIES BY ANY OTHER MEANS MAY HAVE ALTERATIONS WHICH DO NOT REPRESENT THE SURVEYOR'S WORK PRODUCT.

I HEREBY CERTIFY THAT THE ABOVE DESCRIBED PROPERTY HAS BEEN SURVEYED UNDER MY DIRECTION AND THAT THE ABOVE MAP IS A TRUE REPRESENTATION THEREOF AND SHOWS THE SIZE AND LOCATION OF THE PROPERTY AND ITS EXTERIOR BOUNDARIES. THIS SURVEY IS MADE FOR THE USE OF THE PRESENT OWNERS OF THE PROPERTY, AND ALSO THOSE WHO PURCHASE, MORTGAGE, OR GUARANTEE THE TITLE THERETO WITHIN ONE YEAR FROM THE DATE HEREOF.

DATED: 05/02/2019

BRIAN M. CARLSON P.L.S. 2039

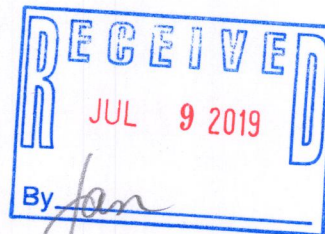

PROJECT: 10111
DATE: 05/02/2019
SHEET 1 OF 1