

**PLAT OF SURVEY
-OF-
BAKER STREET CONDOMINIUM**

THE WEST 60.00 FEET OF LOT 1, LOT 4, AND LOT 5, BLOCK 36 IN THE VILLAGE OF LAKE GENEVA (NOW CITY OF LAKE GENEVA), WALWORTH COUNTY, WISCONSIN, ACCORDING TO THE PLAT OF SAID VILLAGE ON RECORD IN THE OFFICE OF THE REGISTER OF DEEDS IN AND FOR SAID COUNTY OF WALWORTH.

SURVEY FOR: SCHERRER CONSTRUCTION

SURVEY ADDRESS: 414 AND 416 BAKER STREET,
LAKE GENEVA, WI

----- **BAKER STREET** -----
(80' WIDE)

SCALE 1" = 20'

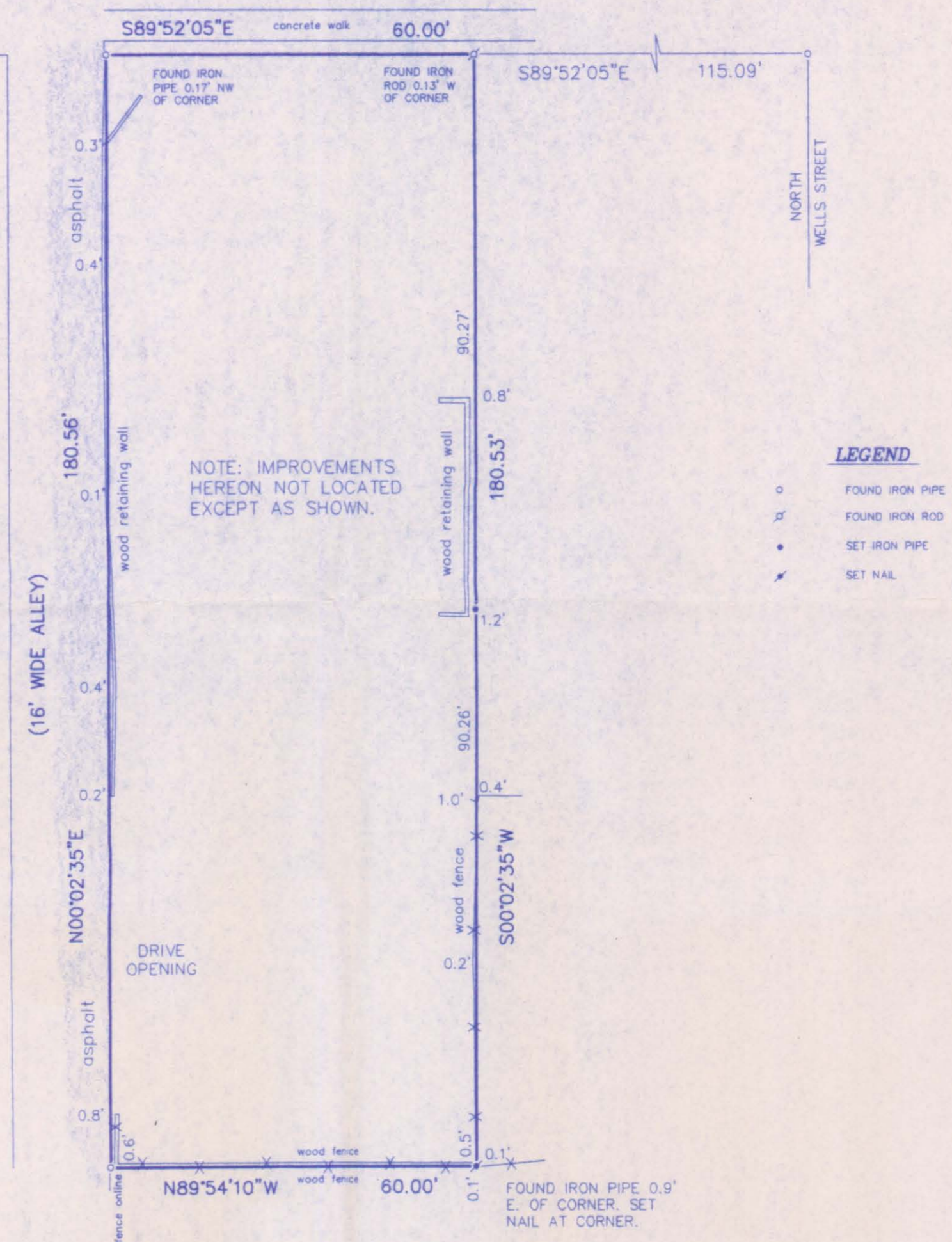

LEGEND

- o FOUND IRON PIPE
- x FOUND IRON ROD
- SET IRON PIPE
- x SET NAIL

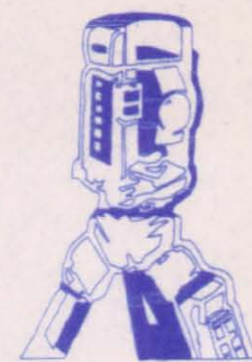
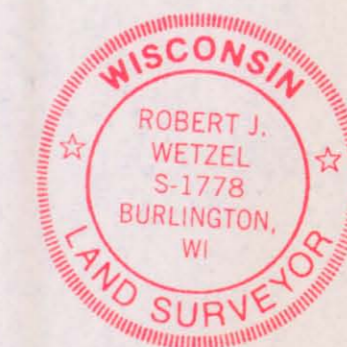

B.W. SURVEYING, INC.

412 N. PINE STREET
BURLINGTON, WI 53105
(262)-767-0225

THIS IS NOT AN ORIGINAL PRINT UNLESS
THIS SEAL IS RED.

Robert J. Wetzel
ROBERT J. WETZEL S-1778

DRAWN BY: RW	DATE: 6/3/2009
CHECKED BY: BW	DRAWING NO.: 8040D1
JOB NO.: 8040	SHEET 1 OF 1

ZBS-1 ZBS-2

007-21094