

PREPARED FOR:
 DAWN HANCOCK
 CENTURY 21 PAGLIARINI
 252 CENTER STREET
 LAKE GENEVA WI 53147

PLAT OF SURVEY

LOT 96 AND THE SOUTH 1/2 OF LOT 97 BOULEVARD SUBDIVISION,
 LOCATED IN SECTION 1, T.1.N., R.17.E., CITY OF LAKE GENEVA,
 WALWORTH COUNTY WISCONSIN. TOGETHER WITH THE WEST 10
 FEET OF A 20 FOOT WIDE VACATED ALLEY LYING EASTERLY OF
 SAID LOT 96 AND THE SOUTH 1/2 OF LOT 97

J.K. SURVEYING INC.
 N3705 WILLOWBEND LANE
 LAKE GENEVA, WI, 53147
 262-248-3697

LAKE GENEVA BOULEVARD

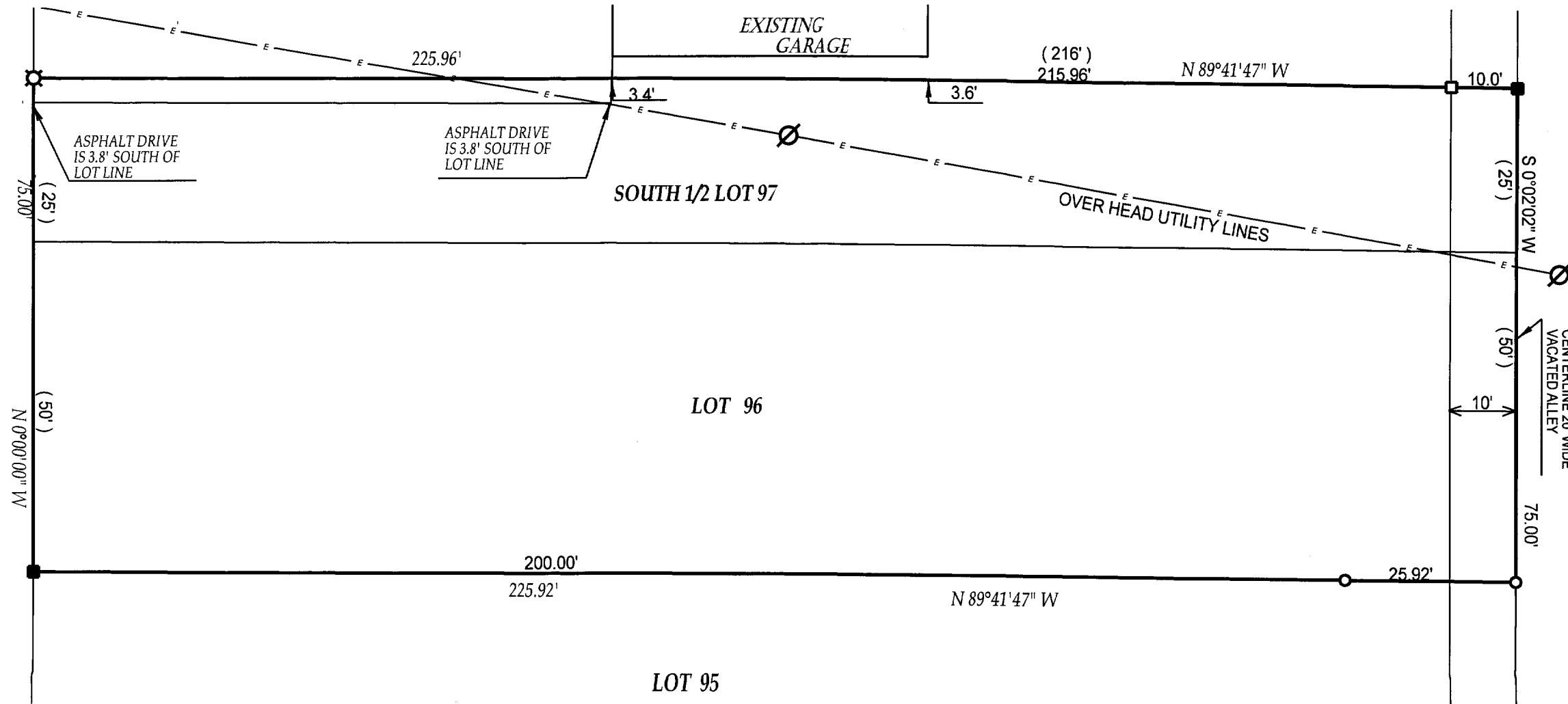

- () = recorded as
- = found iron bar
- = found iron pipe
- = set iron pipe
- = set iron bar

SCALE 1" = 20'

JOB # 05-259A

TAX ID # ZBL-56B

COMPARE LEGAL DESCRIPTION ABOVE AND DRAWING WITH DEED. FOR BUILDING RESTRICTIONS AND EASEMENTS NOT SHOWN, REFER TO DEED, ABSTRACT SOURCES AND LOCAL MUNICIPAL CODES. NOTIFY THE SURVEYOR IMMEDIATELY OF ANY DISCREPANCY.

"I hereby certify that I have surveyed the above described property and that the above map is a true representation thereof and shows the size and location of all visible structures, apparent easements and encroachments if any."

This survey is made for the present owners of the property, and those who purchase, mortgage, or guarantee the title thereto, within one year from the date hereof.

DATED THIS 26th, DAY OF MAY, 2005

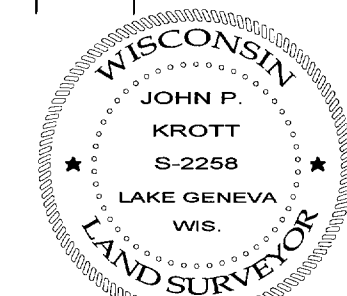

John P. Krott
 JOHN KROTT S - 2258
 Wisconsin Registered Land Surveyor
 (original if signed in red)

01/28/05

15000 782