

PLAT OF SURVEY  
 LOT 1 AND THE WEST 1/2 OF LOT 2  
 BARBARA JEAN ESTATES  
 LOCATED IN THE CITY OF LAKE GENEVA  
 WALWORTH COUNTY, WISCONSIN

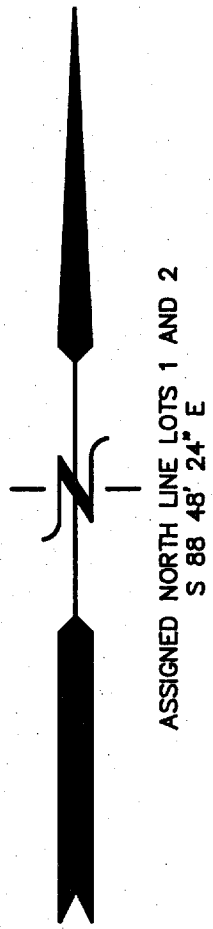

ASSIGNED NORTH LINE LOTS 1 AND 2  
 S 88° 48' 24" E

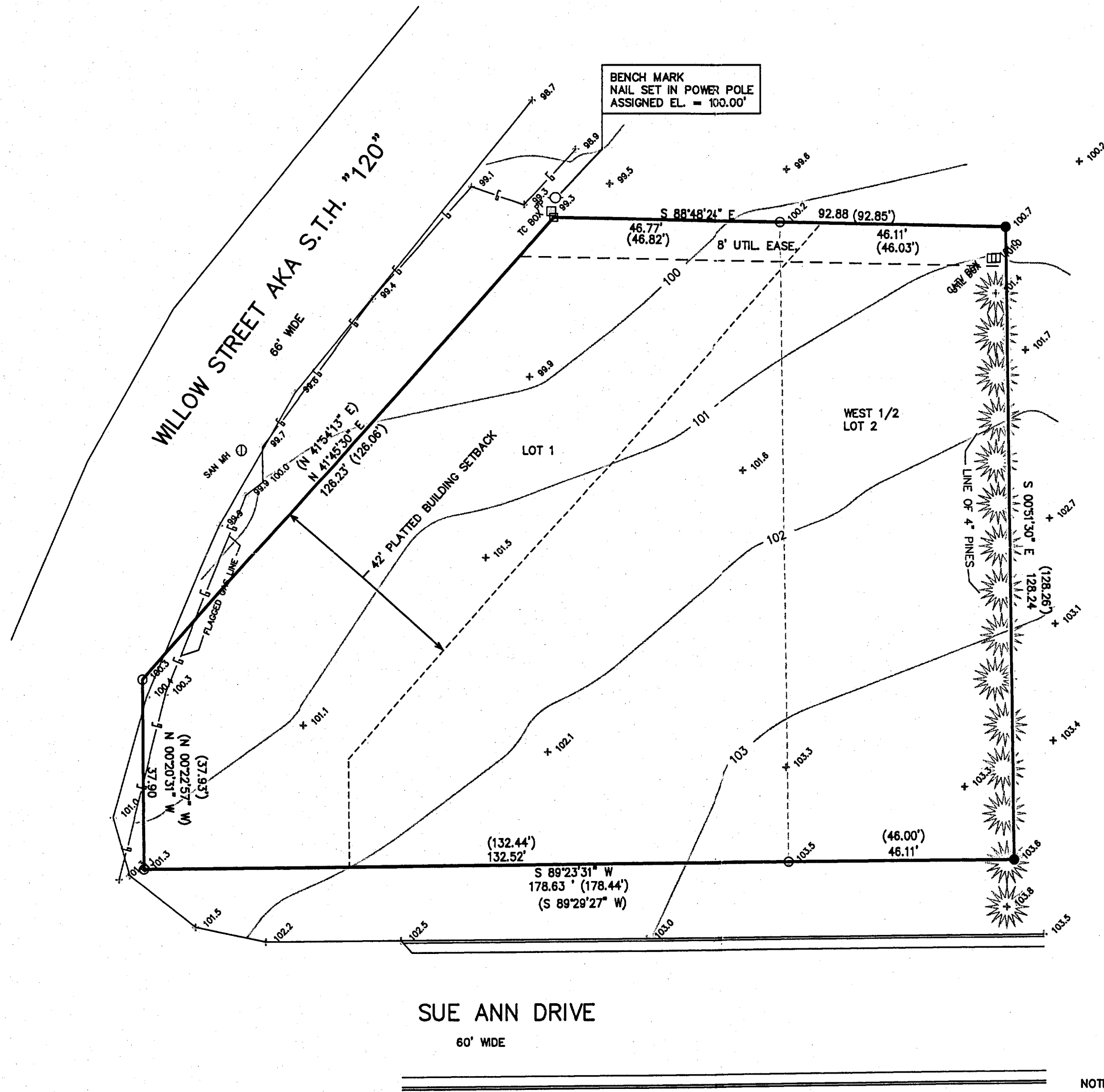

- LEGEND
- FOUND CONCRETE MONUMENT
  - FOUND IRON PIPE STAKE
  - FOUND IRON REBAR STAKE
  - (xxx) RECORDED AS

RECEIVED  
 APR 14 2004  
 KW

NOTE: COPIES OF THIS MAP TO WHICH THE FOLLOWING CERTIFICATE WILL APPLY SHOW SURVEYOR'S ORIGINAL SEAL AND SIGNATURE IN RED INK. COPIES BY ANY OTHER MEANS MAY HAVE ALTERATIONS WHICH DO NOT REPRESENT THE SURVEYOR'S WORK PRODUCT.

I HEREBY CERTIFY THAT THE ABOVE DESCRIBED PROPERTY HAS BEEN SURVEYED UNDER MY DIRECTION AND THAT THE ABOVE MAP IS A TRUE REPRESENTATION THEREOF AND SHOWS THE SIZE AND LOCATION OF THE PROPERTY AND ITS EXTERIOR BOUNDARIES. THIS SURVEY IS MADE FOR THE USE OF THE PRESENT OWNERS OF THE PROPERTY, AND ALSO THOSE WHO PURCHASE, MORTGAGE, OR GUARANTEE THE TITLE THERETO WITHIN ONE YEAR FROM THE DATE HEREOF.

DATED: APRIL 14, 2004

*Peter S. Gordon*  
 PETER S. GORDON R.L.S. 2101

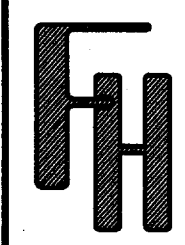

WORK ORDERED BY:  
 FISCHER FINE HOMES  
 PO BOX 1238  
 LAKE GENEVA, WI. 53147

FARRIS, HANSEN & ASSOCIATES, INC.  
 ENGINEERING - ARCHITECTURE - SURVEYING  
 7 RIDGWAY COURT P.O. BOX 437  
 ELKHORN, WISCONSIN 53121  
 OFFICE: (262) 723-2098 FAX: (262) 723-5886

REVISIONS

PROJECT NO.  
 6528  
 DATE:  
 04-14-04  
 SHEET NO.  
 1 OF 1

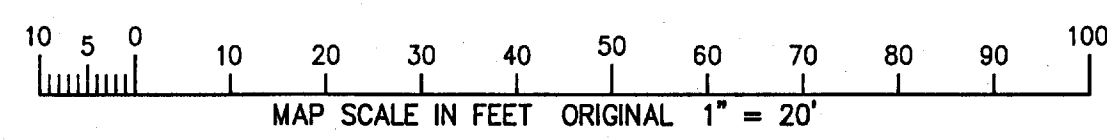

APR 14 2004  
 X:\Projects\6528\DCAD\SURVEY

ZJ 00001

007-2183